Coldwell Banker Mediadomus
Via Alessandro Manzoni, 3 - 28922 Verbania
P.IVA e C.F.: 02088890039
Tel.: (+39) 0323 556148

3 Rooms for Sell in Verbania - Area: Trobaso

Via Giuseppe De Notaris, Verbano-Cusio-Ossola, 28923 (VB)

180.000€

Contact info

Coldwell Banker Mediadomus

Coldwell Banker Mediadomus

Phone: (+39) 0323 556148
Email: verbania.md@cbitaly.it

Description

Verbania Trobaso (VB), conveniently located just steps from the center of Verbania, we offer for sale a fully renovated, move-in ready three-room apartment of approximately 90 square meters. The property, recently renovated in 2023, is in perfect condition and comprises an entrance from a private balcony, hallway, kitchen, living room, sleeping area with two bedrooms and a bathroom with window. Independent heating is provided by a condensing boiler. The property also includes a convenient garage with an adjoining laundry/storage room and a private terraced courtyard for al fresco dining. It is possible to have part of the furnishings.

Details

Property ID: CBI205-3258-17	Surface: 90.00 m²
Rooms: 3	Bathrooms: 1
Energy Class: D	Bedrooms: 2

Property Features

Conservation status: Renovated	Surface: 90.00 m²
Rooms: 3	Bedrooms: 2
Bathrooms: 1	Kitchen: Semi-habitable
Balconies: Presente	Shower: Yes
Garage: Single	Terrace: Present

Nearby

- Gyms
- Wellness Centers
- Soccer Fields
- Sports Complexes
- Tennis Courts
- Bike Paths
- Playgrounds
- Public Transportation
- Kindergarten
- Elementary Schools
- Middle Schools
- High Schools
- Cafes / Bars
- Post Offices
- Municipal Offices / Town Halls
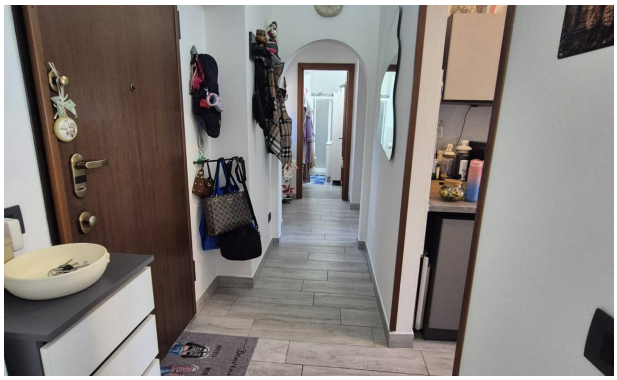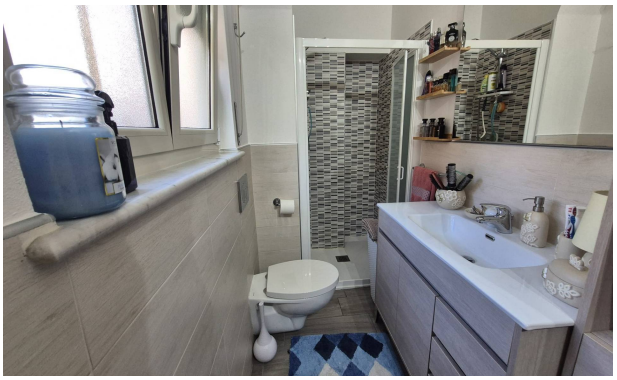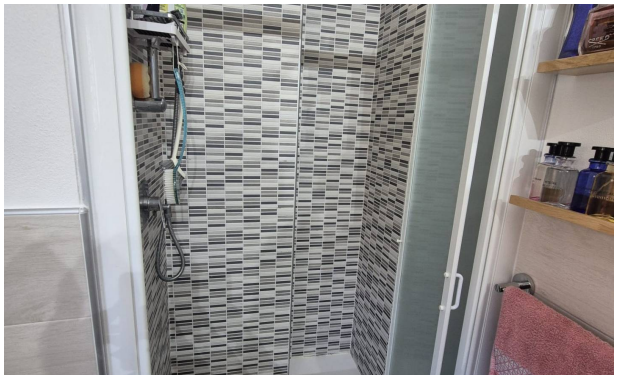
Images