Coldwell Banker 24RE
Via Costantino Morin, 34 - 00192 Roma
P.IVA e C.F.: 17290641004
Tel.: 0686665271

3 Rooms for Rent in Roma - Area: Centocelle

Largo della Primavera, Roma, RM

1.200€

Contact info

Coldwell Banker 24RE

Luisa Sabina Porru

Phone: +393478131359
Email: sabina.porru@cbitaly.it

Description

Centocelle â€“ Largo della Primavera Penthouse
Bright top-floor apartment with terrace
We offer for rent a top-floor apartment featuring excellent exposure, bright interiors, and a pleasant open view. The terrace provides a comfortable outdoor space, perfect for relaxing moments.
The property consists of two bedrooms, a kitchen with pantry, a storage room, and well-distributed spaces that make the home practical and functional for everyday living.
Available immediately, unfurnished.
The location is particularly convenient: approximately 140 meters from the Metro Line C “Gardenie” stop, close to Primavera shopping center, a local market nearby, a supermarket just downstairs, and both public and private schools of all levels within easy reach.
An ideal solution for families or for those who wish to live in a well-served neighborhood, with all main amenities just a few steps from home.
Only applicants with verifiable income and adequate guarantees.
For information and viewings, please contact me at +39 347 8131359.
Coldwell Banker’s history is one of success and leadership. The Coldwell Banker brand has grown to become one of the most recognized and reliable names in the international real estate market. Founded in 1906 on a commitment to professional ethics and customer service, these values remain at the core of our business philosophy today. Coldwell Banker stands out for offering comprehensive real estate services, covering both residential and commercial properties. Our marketing tools, excellence in training systems, and advanced online resources are among the key factors behind our success.
THESE INFORMATION AND FLOOR PLANS ARE PURELY INDICATIVE AND DO NOT CONSTITUTE CONTRACTUAL ELEMENTS.

Details

Property ID: CBI177-2556-9825	Surface: 100.00 m²
Rooms: 3	Bathrooms: 1
Energy Class: G EP glnr: 259.05 kwh/m²	Bedrooms: 2

Property Features

- Floor: Last
- Conservation status: Discrete
- Current condition: Free upon deed
- Surface: 100.00 m²
- Rooms: 3
- Bedrooms: 2
- Bathrooms: 1
- Kitchen: Habitable
- Position: Served area
- Elevator: 1
- Balconies: Presente
- Terrace: Present

Nearby

- Gyms
- Wellness Centers
- Soccer Fields
- Sports Complexes
- Tennis Courts
- Bike Paths
- Playgrounds
- Train Station
- Public Transportation
- Kindergarten
- Elementary Schools
- Middle Schools
- High Schools
- Cafes / Bars
- Post Offices
- Shopping Centers
- Municipal Offices / Town Halls

Images

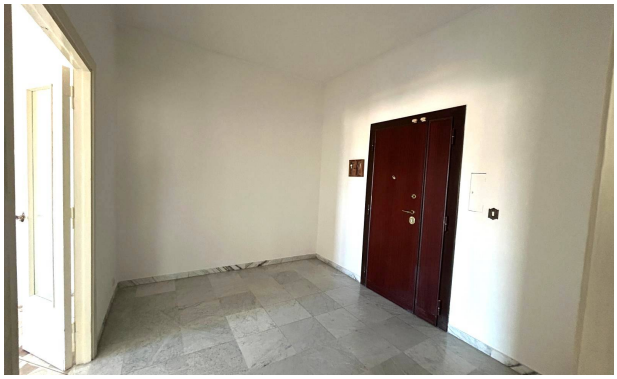

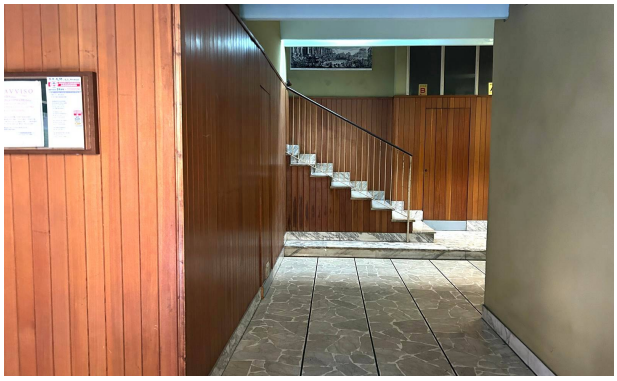

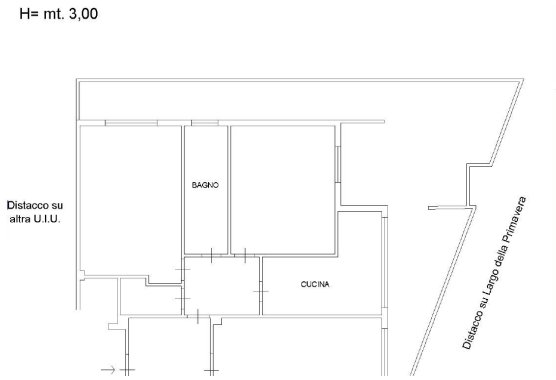
H= mt. 3,00
BAGNO
CUCINA
Distacco su altra U.I.U.
Distacco su Largo della Primavera