CB Best Properties
Via Leonardo da Vinci 23 - 06024 Gubbio
P.IVA e C.F.: 03833500543
Tel.: (+39) 075 9276639

Building for Sell in Gubbio

Loc. Loreto Alto, Perugia, 06024 (PG)

2.750.000€

Contact info

CB Best Properties

Sabrina Damiani

Phone: +39 075 9276639
Email: sabrina.damiani@cbitaly.it

Description

PROPERTY DESCRIPTION
There are places that seem to belong to a timeless dimension, spaces where history comes to life in a mix of suggestions and memories. These places transport the mind to distant eras, evoke deep emotions and remind us of the beauty of the past. Palazzo Filippi is one of these treasures.
This residence, linked to the noble Medici family, still bears their coat of arms as a sign of its prestigious origin. It is believed that the family used the palace as a refuge for short stays, an ideal place to find serenity and well-being away from everyday life.
Just 10 minutes from the historic center of Gubbio, Palazzo Filippi offers a perfect combination of history, elegance and comfort. The strategic position allows you to enjoy the quiet of the countryside without sacrificing proximity to city services. It is a unique residence, capable of welcoming those seeking a refined and charming environment.

INTERNAL COMPOSITION
The palace stands on the site of a fortified building from the Middle Ages (Castrum Filippi), which over the centuries has undergone radical transformations, until obtaining the current layout of a noble country palace. The surface area of the villa measures approximately 1,200 square meters, in addition to the internal courtyard of approximately 100 square meters and another building (turret) of approximately 60,000 square meters.
The palace includes 16 bedrooms, all with private bathrooms, as well as large rooms used as living rooms, taverns, two kitchens, one of which is new and fully equipped for catering. Part of the interiors are completely decorated with typical 18th century paintings, completely restored, in particular the suite and the rooms intended for living rooms enjoy delicate decorations typical of extremely elegant homes.
The building has already been structured to carry out the activity of Country House; in fact, inside it and specifically on the first floor there is a large kitchen, complete with everything necessary, three rooms for catering, services and bedrooms. On the ground floor it is possible to realize an extension of the catering part, while in the basement there are the old cellars, where a bar corner for the preparation of aperitifs has been designed and completely furnished, all in a context characterized by the walls and vaulted ceilings, completely in stone.

OUTDOOR SPACES
A 37,000 m2 plot of land surrounds the property and includes a centuries-old park of great charm, a vineyard and a small olive grove, ideal for those who want to live immersed in nature. There are three infinity pools, designed to enrich the outdoor experience, currently to be completed.

STATE AND FINISHES
Completely renovated in 2008, the building is in excellent condition. The high ceilings with vaulted ceilings, paintings and stuccos, restored with great attention to detail, convey great elegance to the structure. Among the most evocative spaces is the Renaissance cellar, with a splendidly preserved historic press and the internal courtyard overlooking the valley.

USES AND POTENTIAL
This property lends itself to multiple uses. It can become a private residence of great prestige, ideal for those seeking an exclusive lifestyle in a quiet and historically rich context. Alternatively, it can be transformed into a high-level accommodation facility, perfect for welcoming guests in a unique and refined environment.
Palazzo Filippi is a place where the past meets the present, offering a living experience with timeless charm.

DISTANCES AND POSITIONS
City
Â· Gubbio 10.7 m
Â· Genga 62.6 km
Â· Assisi 61.7 km
Â· Perugia 47.7 km
Â· Rome 216 km
Â· Florence 165 km

Sea and Lakes

Â· Lake Trasimeno 76.9 km
Â· Adriatic Sea 83.6 km
Â· Tyrrhenian Sea 219 km

Airports
Â· Perugia Airport 46.8 km
Â· Rome Airport 242 km
Â· Florence Airport 176 km

Motorway
Â· E45 47.7 km

Details

Property ID: CBI160-2598-89

Surface: 1450.00 m²

Rooms: 27

Bathrooms: 16

Bedrooms: 16

Property Features

Floor: Building

Conservation status: Renovated

Current condition: Free upon deed

Surface: 1450.00 m²

Rooms: 27

Bedrooms: 16

Bathrooms: 16

Kitchen: Habitable

Position: Peripheral

Shower: Yes

Garden: Private,

Fireplace: Yes

Swimming pool: Yes

Nearby

- Gyms
- Wellness Centers
- Soccer Fields
- Sports Complexes
- Tennis Courts
- Bike Paths
- Playgrounds
- Public Transportation
- Kindergarten
- Elementary Schools
- Middle Schools
- High Schools
- Cafes / Bars
- Post Offices
- Shopping Centers
- Municipal Offices / Town Halls

Images

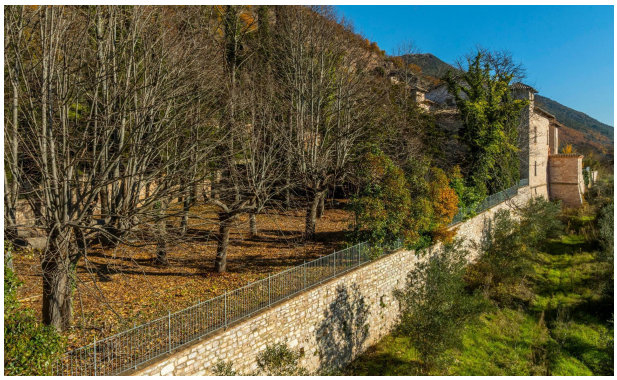

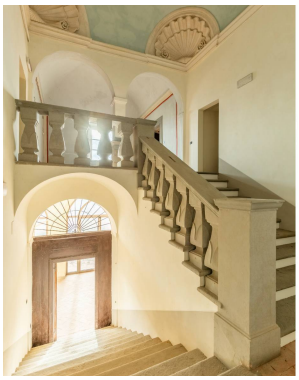

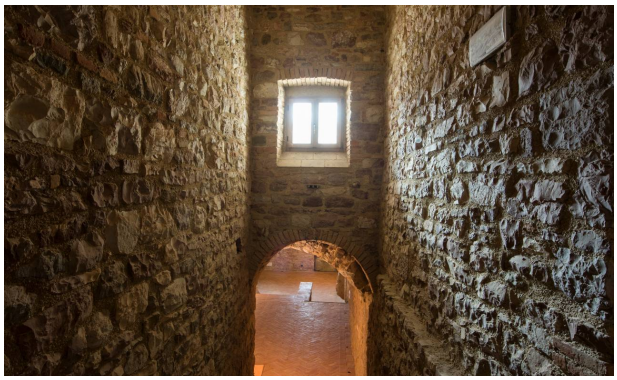

1819
V·G

PLANIMETRIA ESEMPIO

PER MOTIVI DI PRIVACY LE PLANIMETRIE SONO CONSULTABILI SOLO SU RICHIESTA

COLDWELL BANKER
BEST PROPERTIES