Coldwell Banker Gruppo Bodini
Via Pitagora, 90B - 74123 Taranto
P.IVA e C.F.: 04756020758
Tel.: 0999946522

Independent apartment for Sell in Torricella

Via Sergente Menza, Taranto, 74020 (TA)

129.000€

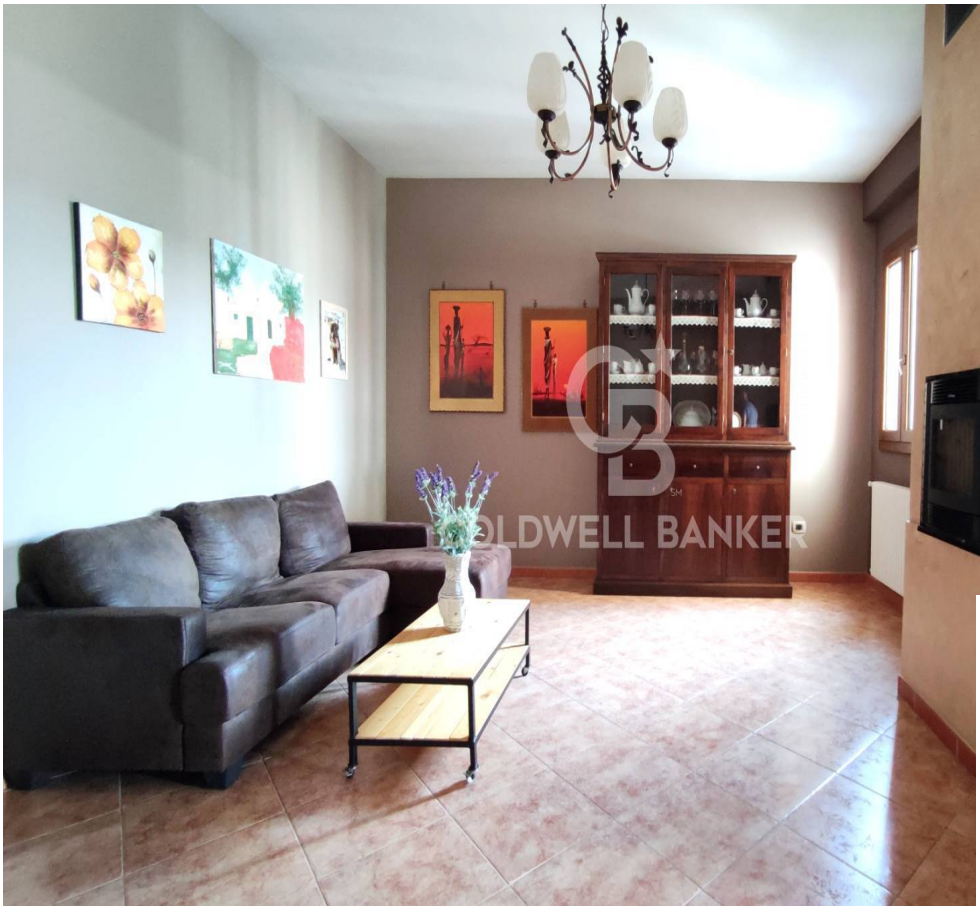

Contact info

Coldwell Banker Gruppo Bodini

Pasquale Cristantielli

Phone: 0999946522
Mobile: 3382601799
Email: pasquale.cristantielli@cbitaly.it

Description

PUGLIA – TORRICELLA (TA)

We offer for sale an elegant first-floor apartment with independent access, located in the quiet center of Torricella, just a few kilometers from the wonderful beaches of the Salento coast. The property extends over a single floor area of approximately 180 square meters, offering large, bright, and well-organized spaces.
The home includes a spacious kitchen with a fireplace, an entrance hall with a fireplace, three large bedrooms, and two bathrooms, ideal for the entire family's comfort and functionality. It also features a beautiful terrace, a balcony, and access to the private roof terrace. The finishes and fixtures are top-quality, and the apartment is ready to move into. This is an ideal solution for those seeking independence and quality in a strategic location in the town.

Details

Property ID: CBI150-2678-64005

Surface: 180.00 m²

Rooms: 4

Bathrooms: 2

Energy Class: E EP glnr: 118.17 kwh/m²

Bedrooms: 3

Property Features

Floor: 1

Conservation status: Excellent

Surface: 180.00 m²

Rooms: 4

Bedrooms: 3

Bathrooms: 2

Kitchen: Habitable

Position: Central

Balconies: Presente

Shower: Yes

Fireplace: Yes

Terrace: Present

Nearby

- Public Transportation
- Kindergarten
- Elementary Schools
- Cafes / Bars
- Post Offices
- Municipal Offices / Town Halls

Images

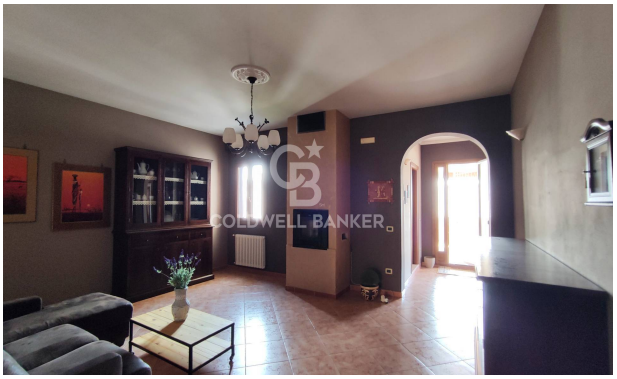

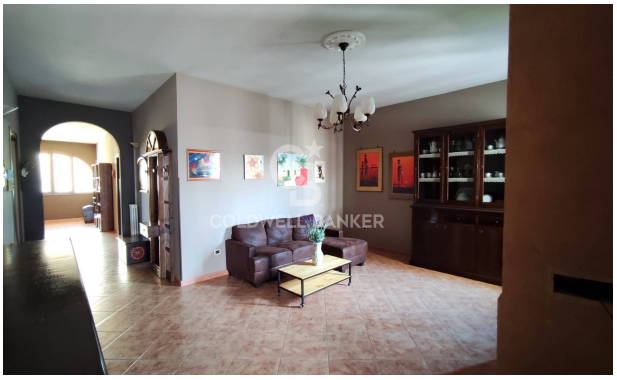

COLDWELL BANKER

COLDWELL BANKER

COLDWELL BANKER

COLDWELL BANKER

COLDWELL BANKER

COLDWELL BANKER

COLDWELL BANKER

COLDWELL BANKER

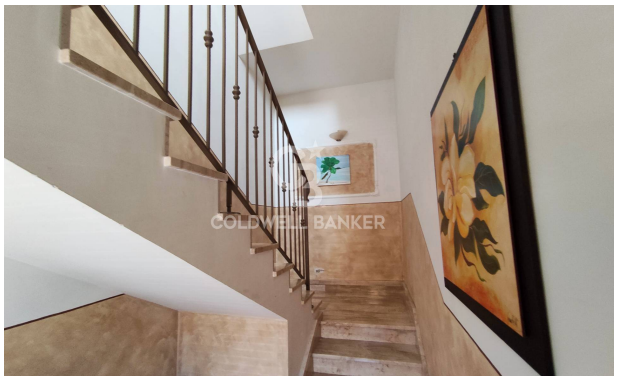
COLDWELL BANKER

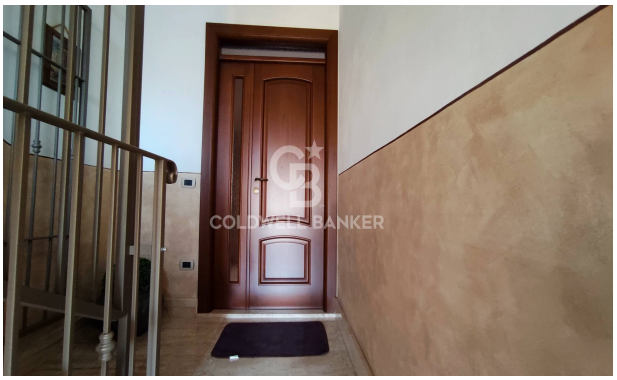
COLDWELL BANKER

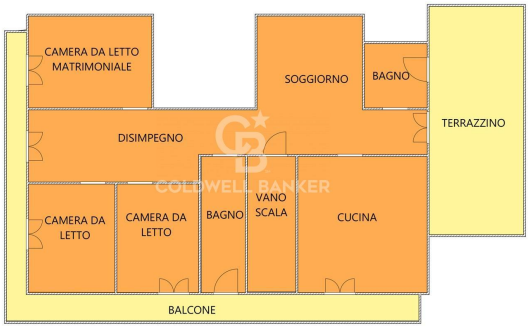
CAMERA DA LETTO MATRIMONIALE
SOGGIORNO
BAGNO
TERRAZZINO
DISIMPEGNO
CAMERA DA LETTO
CAMERA DA LETTO
BAGNO
VANO SCALA
CUCINA
BALCONE