Coldwell Banker Gruppo Bodini
Via Pitagora, 90B - 74123 Taranto
P.IVA e C.F.: 04756020758
Tel.: 0999946522

4 or more Rooms for Sell in Taranto - Area: Lama

VIA BRIGANTINI, Taranto, 74120 (TA)

148.000€

Contact info

Coldwell Banker Gruppo Bodini

Coldwell Banker Gruppo Bodini

Phone: 0999946522
Email: taranto@cbitaly.it

Description

PUGLIA – TARANTO, LAMA DISTRICT – VIA BRIGANTINI 6/2, STAIRS B

We offer for sale in Taranto, Lama district, at Via Brigantini 6/2 SCALA B, a four-room apartment plus utility rooms in excellent condition. Located on the fourth floor of a six-story building, the property measures 114 square meters and comprises a bright entrance hall, eat-in kitchen, three bedrooms, a utility room, and two bathrooms (one with a shower and one with a bathtub). The flooring is uniformly ceramic. The apartment features PVC windows with mosquito nets. The property has independent heating (a condensing boiler) and air conditioning with two units of 12,000 and 9,000 BTU. It enjoys a double aspect with views of the Mar Grande. The property also includes a covered parking space in a shared condominium area. A shared satellite system and video intercom are also provided.

Details

- Property ID: CBI150-2571-63824
- Surface: 114.00 m²
- Rooms: 4
- Bathrooms: 2
- Energy Class: E EP glnr: 170.22 kwh/m²
- Bedrooms: 3

Property Features

- Floor: 4
- Conservation status: Excellent
- Current condition: Free upon deed
- Surface: 114.00 m²
- Rooms: 4
- Bedrooms: 3
- Bathrooms: 2
- Kitchen: Habitable
- Position: Touristic
- Elevator: 1
- Balconies: Presente
- Shower: Yes
- Parking space: Covered

Nearby

- Gyms
- Wellness Centers
- Soccer Fields
- Sports Complexes
- Tennis Courts
- Bike Paths
- Playgrounds
- Public Transportation
- Kindergarten
- Elementary Schools
- Middle Schools
- Cafes / Bars
- Post Offices
- Municipal Offices / Town Halls

Images

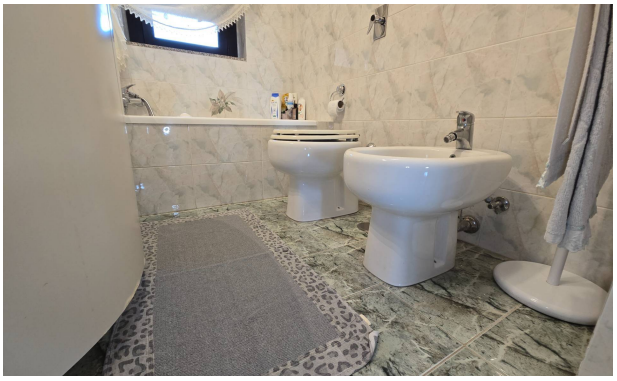

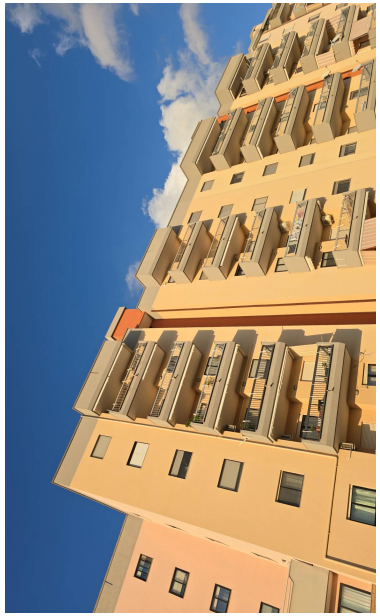

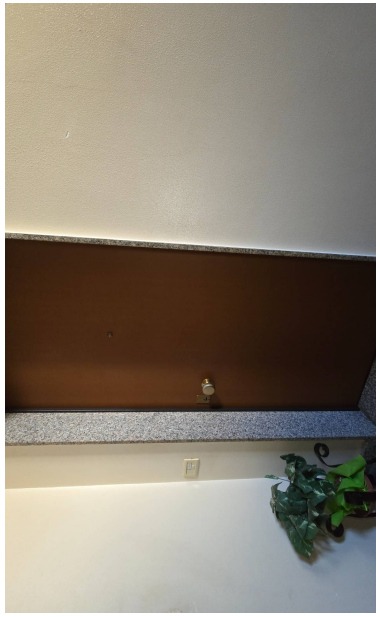

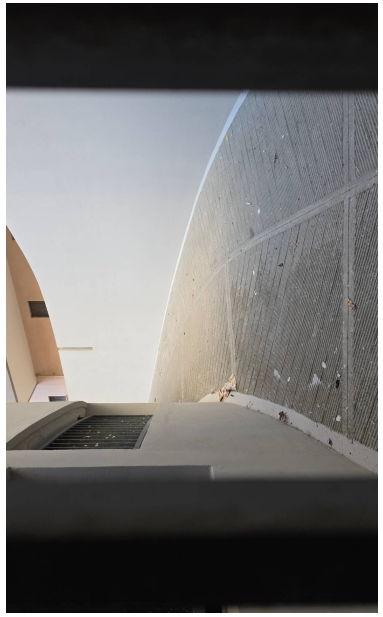

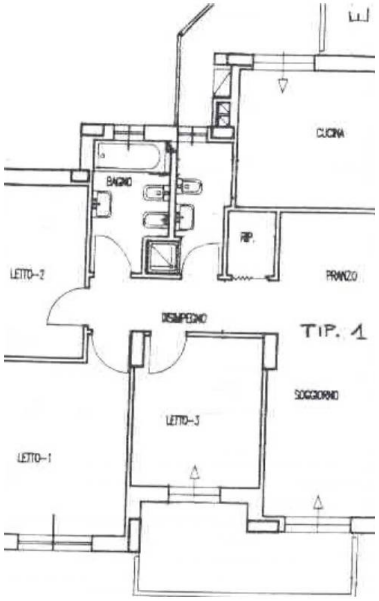
CUCINA
BAGNO
RIP.
LETTO-2
PRANZO
DISIMPEGNO
TIP. 1
SOGGIORNO
LETTO-3
LETTO-1