Coldwell Banker Gruppo Bodini
Via Pitagora, 90B - 74123 Taranto
P.IVA e C.F.: 04756020758
Tel.: 0999946522

4 or more Rooms for Sell in Taranto - Area: Salinella

VIA SCOGLIO DEL TONNO, Taranto, 74121 (TA)

185.000€

Contact info

Coldwell Banker Gruppo Bodini

Coldwell Banker Gruppo Bodini

Phone: 0999946522
Email: taranto@cbitaly.it

Description

PUGLIA – TARANTO, TUNA ROCK STREET

We offer for sale in Taranto, on Via Scoglio del Tonno, a five-room apartment plus annexes in excellent condition. The property, resulting from the merger of two apartments, features a double entrance, a bright double living room, a dining room, four bedrooms, a walk-in closet, a storage room, and an eat-in kitchen. The flooring is uniform, high-quality porcelain stoneware. The apartment features five-chamber PVC windows with bottom-hung and hinged windows and electric shutters. The property is centrally heated and air-conditioned with state-of-the-art units. It enjoys triple exposure with views of the Mar Grande. The property also includes two assigned parking spaces in the shared area. Park. Video intercom.

Details

- Property ID: CBI150-2571-63810
- Surface: 185.00 m²
- Rooms: 5
- Bathrooms: 2
- Energy Class: F EP glnr: 193.20 kwh/m²
- Bedrooms: 4

Property Features

- Floor: 5
- Conservation status: Excellent
- Current condition: Free upon deed
- Surface: 185.00 m²
- Rooms: 5
- Bedrooms: 4
- Bathrooms: 2
- Kitchen: Habitable
- Position: Residential area
- Elevator: 1
- Balconies: Presente
- Shower: Yes
- Parking space: Uncovered

Nearby

- Gyms
- Wellness Centers
- Soccer Fields
- Sports Complexes
- Tennis Courts
- Bike Paths
- Playgrounds
- Public Transportation
- Kindergarten
- Elementary Schools
- Middle Schools
- High Schools
- Cafes / Bars
- Post Offices
- Shopping Centers
- Municipal Offices / Town Halls

Images

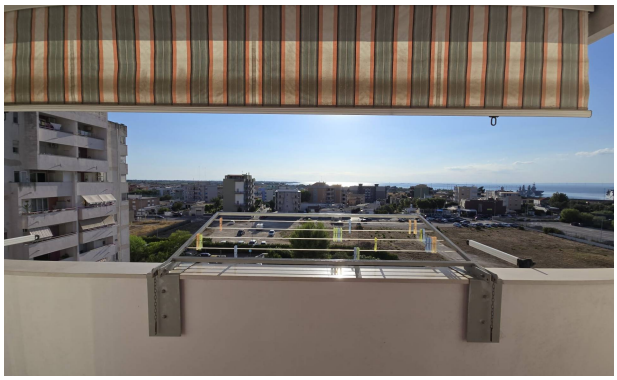
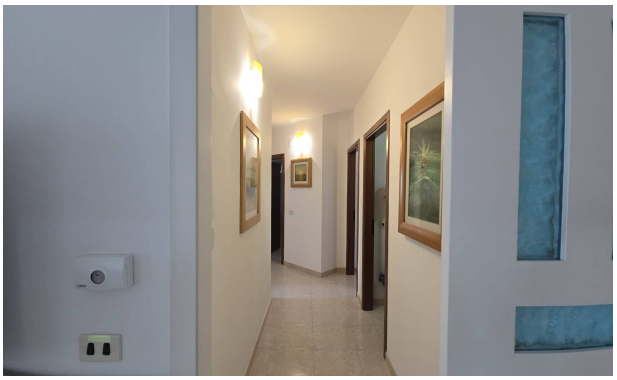
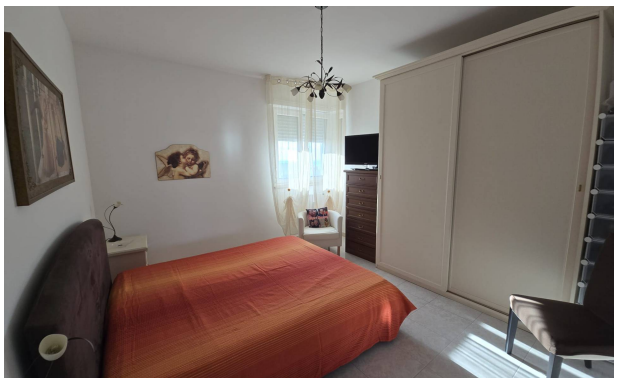
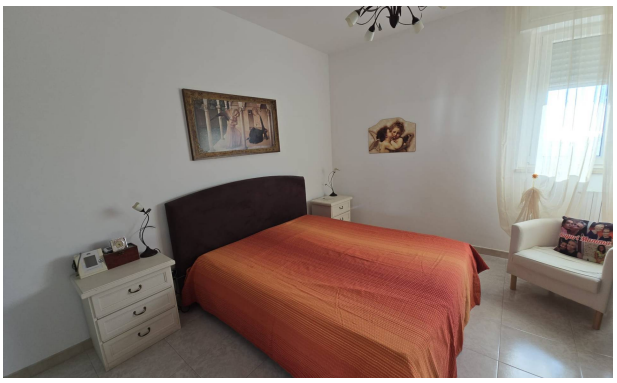

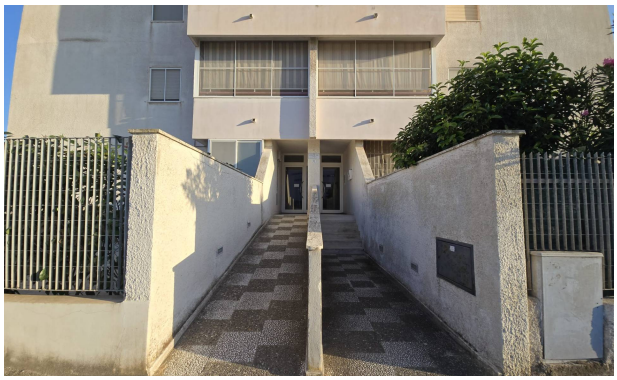
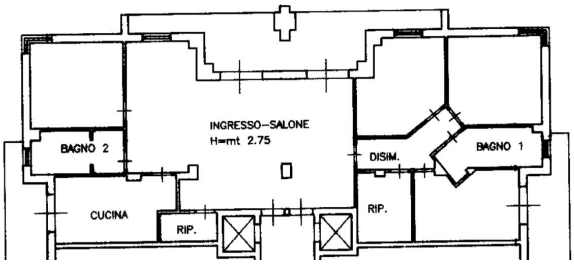
STESSA DITTA