Coldwell Banker Gruppo Bodini
Via Pitagora, 90B - 74123 Taranto
P.IVA e C.F.: 04756020758
Tel.: 0999946522

Apartment for Sell in Taranto - Area: Tamburi

Via Galeso, Taranto, 74123 (TA)

50.000€

Contact info

Coldwell Banker Gruppo Bodini

Anna Viggiano

Phone: 0999946522
Mobile: 3286756340
Email: anna.viggiano@cbitaly.it

Description

PUGLIA – TARANTO VIA GALESO

We offer for sale in the Tamburi area, at Via Galeso 17, an apartment requiring renovation on the first floor of a detached building. The property features a well-defined and bright layout.
Entrance hallway, a small bedroom used as a study, two bedrooms, a bathroom and dressing room, a kitchen, a private terrace, and a large balcony. Two entrances, one pedestrian and one driveway.

Details

Property ID: CBI150-2567-63991

Surface: 126.00 m²

Rooms: 3

Bathrooms: 1

Energy Class: F EP glnr: 151.71 kwh/m²

Bedrooms: 2

Property Features

Floor: 1

Conservation status: To be renovated

Surface: 126.00 m²

Rooms: 3

Bedrooms: 2

Bathrooms: 1

Kitchen: Habitable

Position: Peripheral

Balconies: Presente

Garden: Common,

Terrace: Present

Nearby

- Gyms
- Wellness Centers
- Soccer Fields
- Sports Complexes
- Tennis Courts
- Bike Paths
- Playgrounds
- Train Station
- Public Transportation
- Kindergarten
- Elementary Schools
- Middle Schools
- High Schools
- Cafes / Bars
- Post Offices
- Shopping Centers
- Municipal Offices / Town Halls

Images

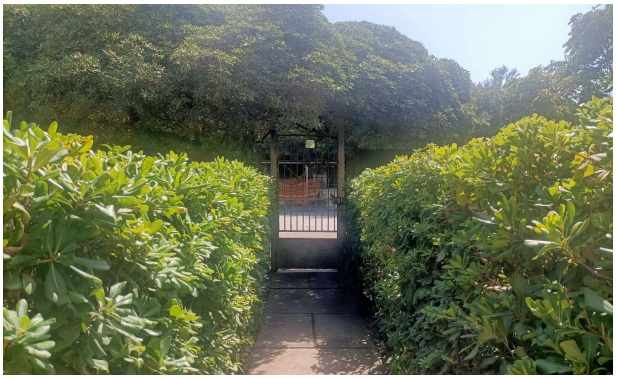

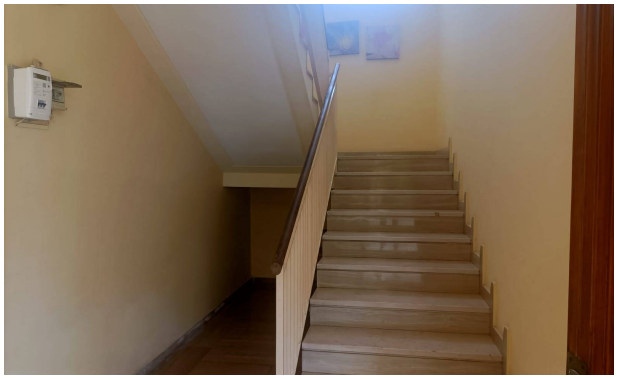
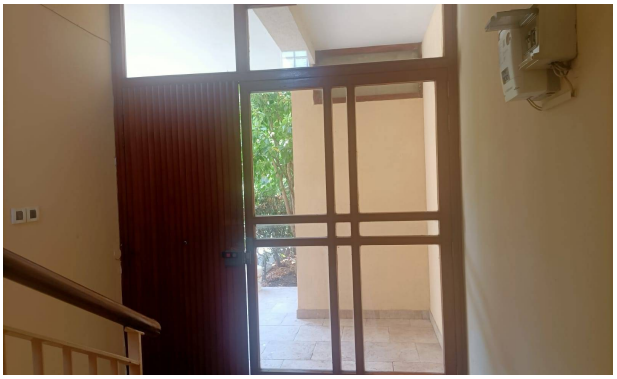

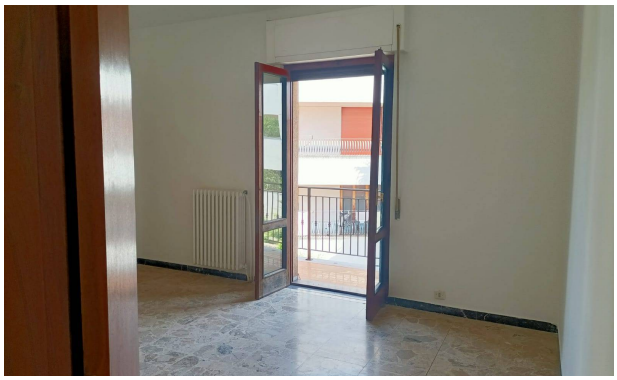

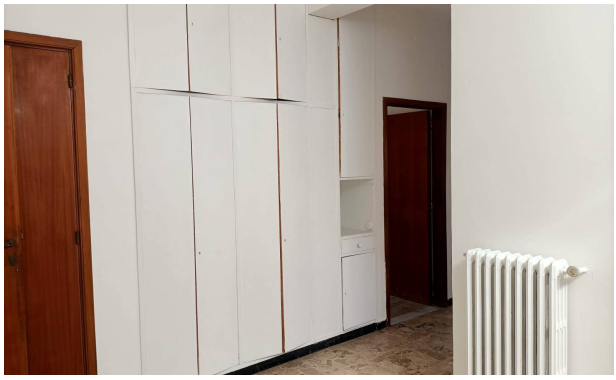

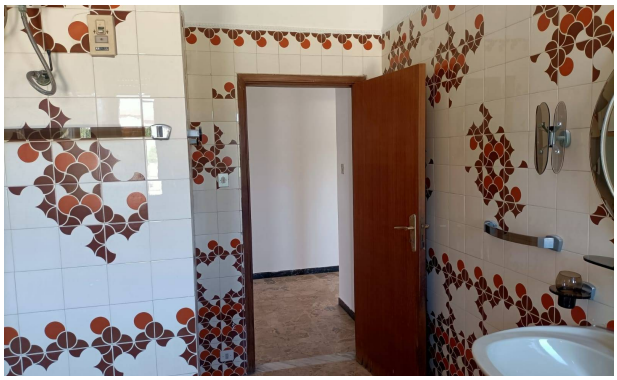
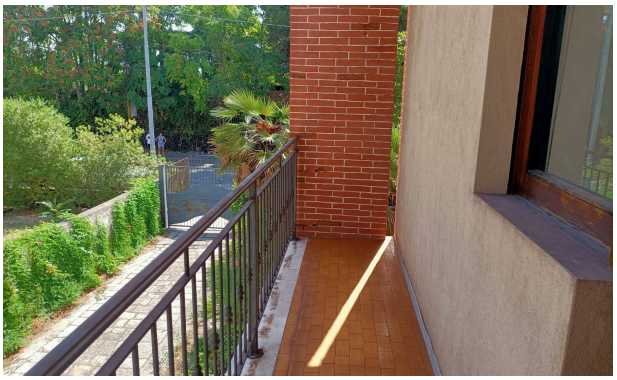

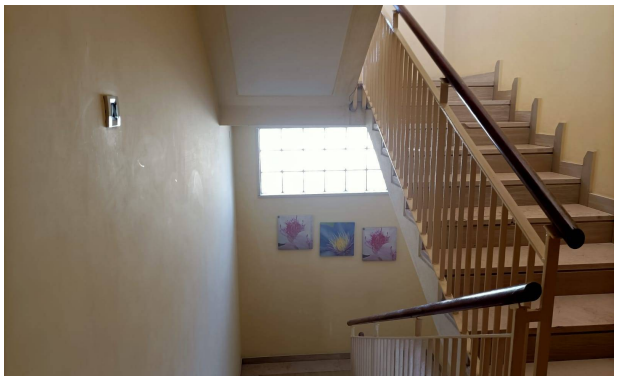

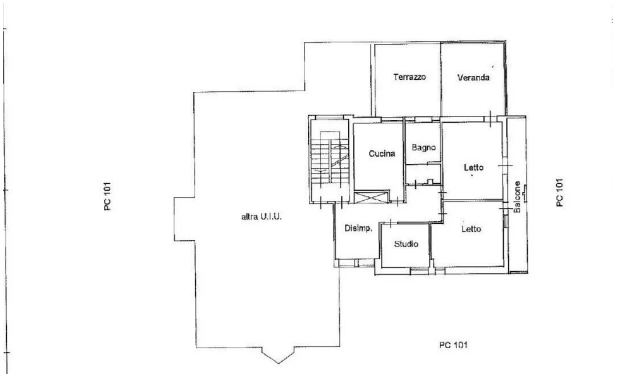
Terrazzo
Veranda
Cucina
Bagno
Letto
Balcone
PC 101
altra U.I.U.
Dislmp.
Studio
Letto
PC 101
PC 101