Coldwell Banker Gruppo Bodini
Via Pitagora, 90B - 74123 Taranto
P.IVA e C.F.: 04756020758
Tel.: 0999946522

Apartment for Sell in Taranto - Area: Solito

Via Crotone, Taranto, 74121 (TA)

98.000€

Contact info

Coldwell Banker Gruppo Bodini

Anna Viggiano

Phone: 0999946522
Mobile: 3286756340
Email: anna.viggiano@cbitaly.it

Description

PUGLIA – TARANTO SOLITO – VIA CROTONE

For sale in Taranto is a second-floor apartment in a building with an elevator. It measures approximately 97 square meters and comprises a spacious entrance hall, eat-in kitchen, bathroom, large storage room, and three large rooms. The property is in good condition, enjoys plenty of sunlight, and is equipped with a security door, independent heating, an alarm system, air conditioning, and awnings. Its location ensures an area rich in amenities, schools, post offices, and commercial activities.

Details

- Property ID: CBI150-2567-63804
- Surface: 95.00 m²
- Rooms: 4
- Bathrooms: 1
- Energy Class: F EP glnr: 208.46 kwh/m²
- Bedrooms: 3

Property Features

- Floor: 2
- Conservation status: Good
- Current condition: Free upon deed
- Surface: 95.00 m²
- Rooms: 4
- Bedrooms: 3
- Bathrooms: 1
- Kitchen: Habitable
- Position: Semi-central
- Elevator: 1
- Balconies: Presente

Nearby

- Gyms
- Wellness Centers
- Soccer Fields
- Sports Complexes
- Bike Paths
- Playgrounds
- Public Transportation
- Kindergarten
- Elementary Schools
- Middle Schools
- High Schools
- Cafes / Bars
- Post Offices
- Shopping Centers
- Municipal Offices / Town Halls

Images

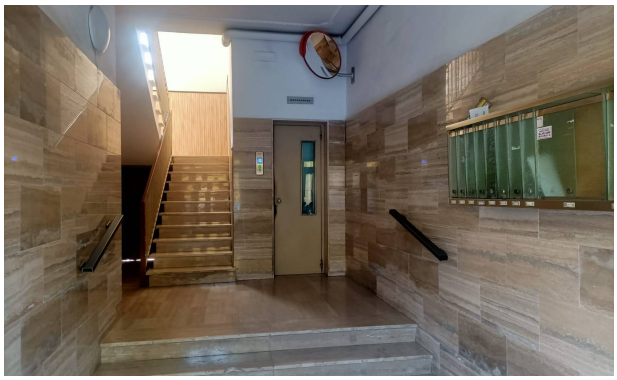
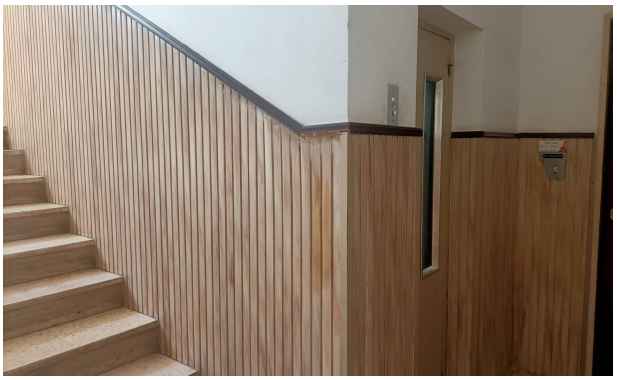
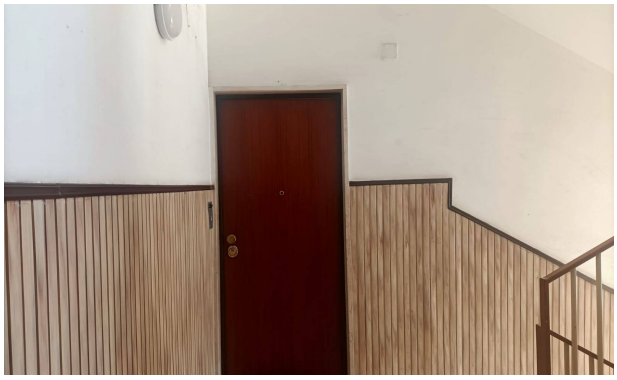
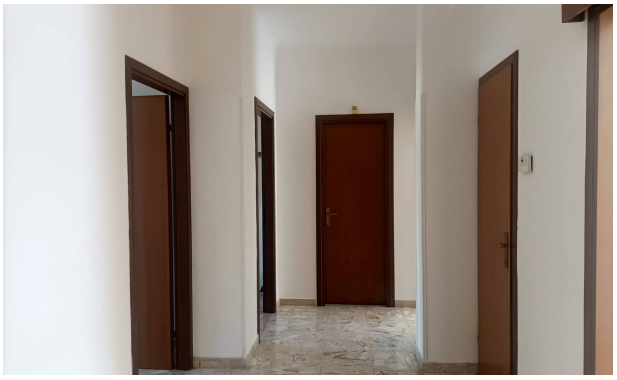

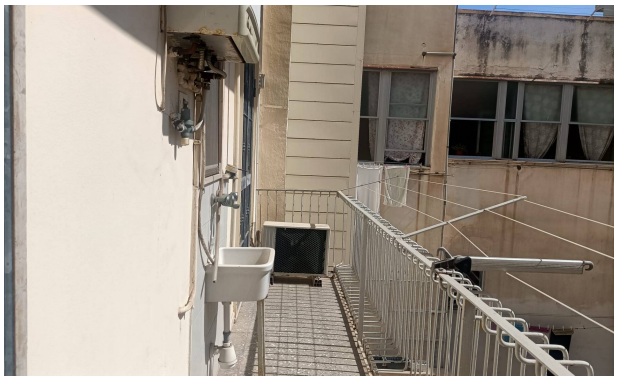

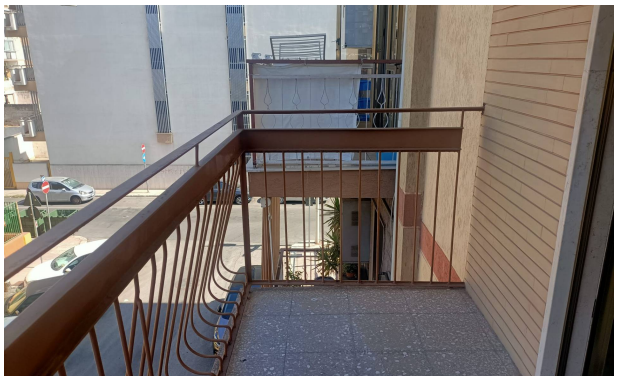

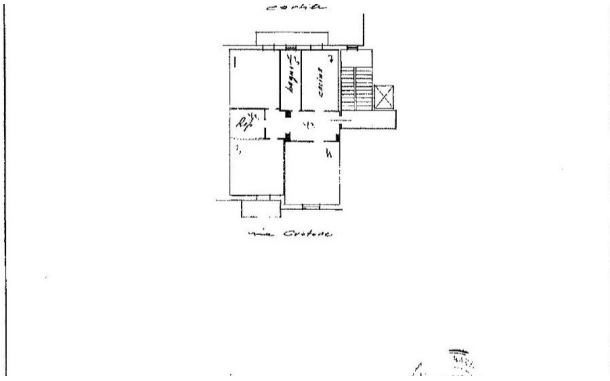
cucina