Coldwell Banker Krea Case
Via Monte Grappa, 6 - 00043 Ciampino
P.IVA e C.F.: 15794841005
Tel.: (+39) 06 7917285

Box / garage for Sell in Ciampino - Area: Mura dei Francesi

Via Libero Tubino, Roma, 00043 (RM)

25.000€

Contact info

Coldwell Banker Krea Case

Coldwell Banker Krea Case

Phone: (+39) 06 7917285
Email: kreacase@cbitaly.it

Description

CIAMPINO Mura dei Francesi in the area adjacent to the Ciampino Acqua Acetosa railway station and precisely in Via Libero Tubino, Coldwell Banker Krea Case is pleased to offer for sale a garage located inside a small building in the same color.
The garage features an electric overhead door and a light point. A separate electricity meter with a pre-arranged system is available upon request. The property is suitable for one car and possibly a motorbike.
The area is densely populated with limited public parking, making it a good option for those looking to invest. Cod CBI143-2042-8272
The images and proportions shown in the advertisement are not intended to be contractually binding, but are intended to be purely illustrative.
To view all our real estate listings, visit our website “www.coldwellbanker.it/kreacase” or our Facebook page “www.facebook.com/cbkreacase”; Instagram “www.instagram.com/cb.kreacase”; YouTube “www.youtube.com/@coldwellbankerkreacase” #coldwellbanker #cbkreacase.

Details

Property ID: CBI143-2042-8272	Surface: 16.00 m²
Rooms: 1	Energy Class: G

Property Features

Floor: Basement	Conservation status: Good
Surface: 16.00 m²	Rooms: 1

Nearby

- Gyms
- Wellness Centers
- Soccer Fields
- Tennis Courts
- Bike Paths
- Playgrounds
- Train Station
- Public Transportation
- Kindergarten
- Elementary Schools
- Middle Schools
- High Schools
- Cafes / Bars
- Post Offices
- Municipal Offices / Town Halls
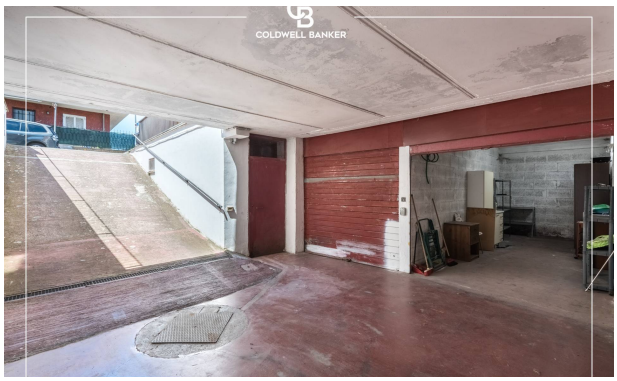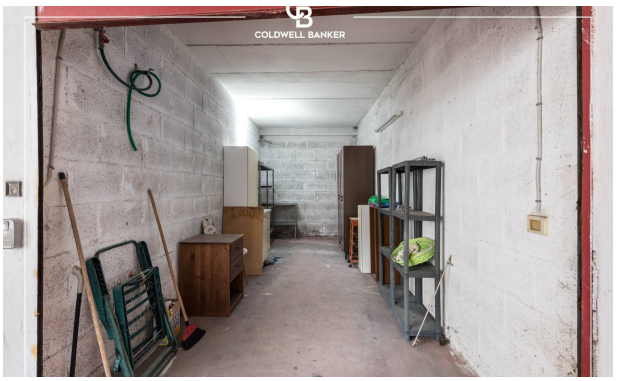
Images