Coldwell Banker Reliance Group
Via Giovanni Boccaccio N° 37 - 20123 Milano
P.IVA e C.F.: 08928740961
Tel.: (+39) 02 312179

Apartment for Sell in Milano

Via Passo Pordoi, Milano, 20139 (MI)

419.000€

Contact info

Coldwell Banker Reliance Group

Roberto Marchetti

Phone: + 39 02312179
Mobile: +39 3393439655
Email: roberto.marchetti@cbitaly.it

Description

On Via Privata Passo Pordoi, in the southern part of Milan undergoing major urban redevelopment and increasingly popular for its proximity to the Prada Foundation, Bocconi University, and the Scalo Porta Romana development project, we offer an elegant four-room apartment of approximately 110 square meters located in a completely renovated building.

The apartment, bright and well-arranged thanks to its double exposure, was designed to offer contemporary, functional, and welcoming spaces. The entrance leads to a spacious living room with an open kitchen, conceived as the true hub of the home and ideal for everyday life and socializing. A practical laundry room completes the living area.

The sleeping area is rationally and discreetly organized. The master bedroom is a true suite, complete with a walk-in closet and private bathroom. This is complemented by a second double bedroom and a single bedroom, perfect as a children’s room, study, or guest bedroom. The home has a total of three bathrooms, spacious and finished with modern materials.

The building has undergone a complete renovation and features a large elevator with access to the floor, particularly convenient for both moving and everyday use with strollers or carts.

The property includes the possibility of purchasing a spacious cellar.

The location allows for quick connections to the city center thanks to the proximity of the M3 metro station (yellow line), which allows you to reach the Duomo in just a few minutes, as well as several bus and tram lines that easily connect to Porta Romana and the university area.

A modern and efficient housing solution, inserted in a dynamic and ever-evolving urban context.

Details

Property ID: CBI130-1580-1169521

Surface: 110.00 m²

Rooms: 4

Bathrooms: 3

Bedrooms: 3

Property Features

- Floor: 1
- Conservation status: Excellent
- Surface: 110.00 m²
- Rooms: 4
- Bedrooms: 3
- Bathrooms: 3
- Kitchen: Exposed
- Elevator: 1
- Shower: Yes

Nearby

- Playgrounds
- Public Transportation
- Cafes / Bars
- Post Offices

Images

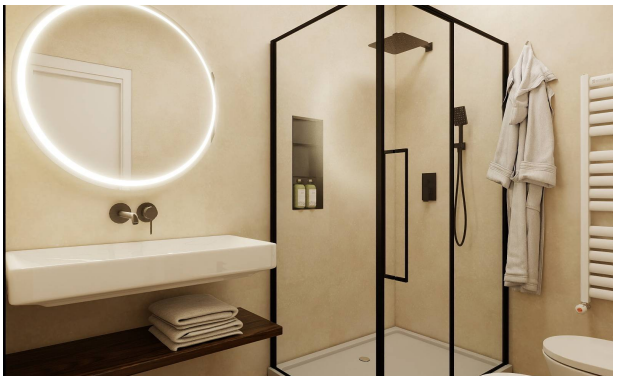

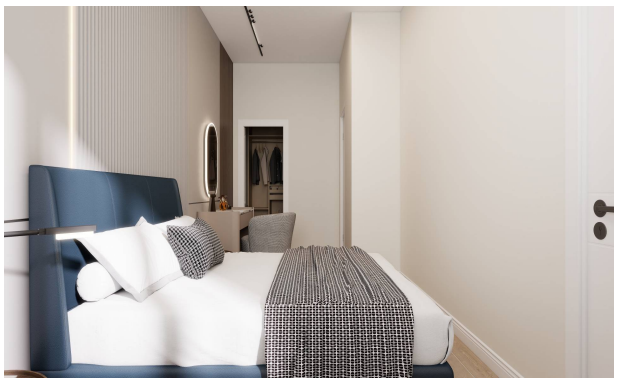

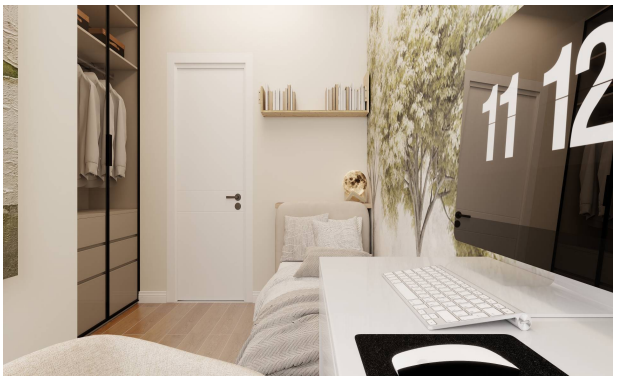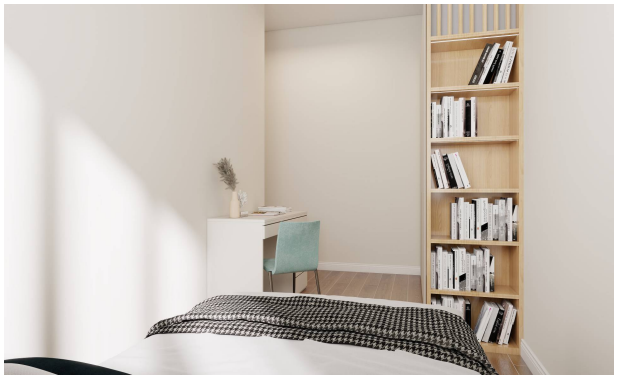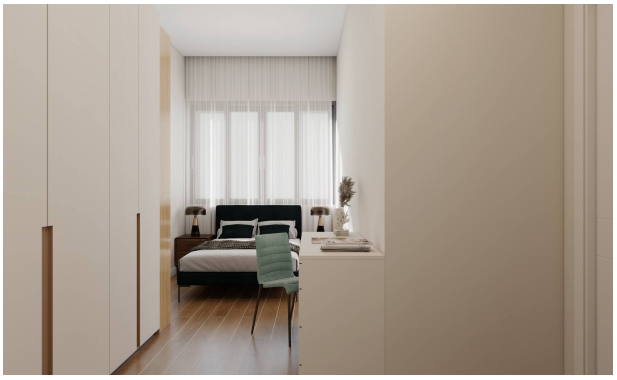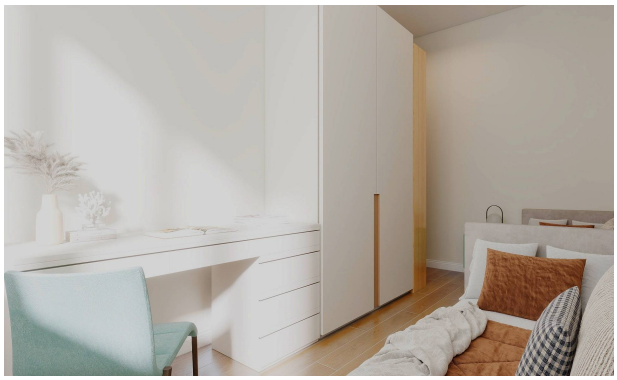
11 12