Coldwell Banker Forte dei Marmi
Via Idone, 3 - 55042 Forte dei Marmi
P.IVA e C.F.: 02604360467
Tel.: (+39) 0584 1532273

Villa for Rent in Massa - Area: Poveromo

via delle macchie, Massa-Carrara, MS

30.000€

Contact info

Coldwell Banker Forte dei Marmi

Elena Kuznezova

Phone: +39 0584 1532273
Email: elena.kuznezova@cbitaly.it

Description

Villa “Lara”
Luxurious modern villa with swimming pool and beautiful well-kept garden. The villa is located in Poveromo, about 400 meters from the sea and 5 km from Forte dei Marmi.
The villa has a beautiful garden of about 1400 m2 and a heated swimming pool and is arranged over two floors as follows:
on the ground floor we find a large open plan living room and dining room, modern fitted kitchen;
on the first floor: a double bedroom with en suite bathroom, two double bedrooms, a single bedroom, 2 bathrooms.
The luxurious villa is equipped with all comforts such as alarm, satellite TV, air conditioning, internet, automatic gate.

For privacy reasons, the address in the file is indicative and the property is in any case located in the immediate vicinity

Details

Property ID: CBI129-1788-129891

Surface: 200.00 m²

Rooms: 7

Garden: Privato, 1.400 sqm

Bathrooms: 3

Energy Class: A4 EP glnr: 10.25 kwh/m²

Bedrooms: 4

Property Features

- Floor: Building
- Conservation status: Excellent
- Current condition: Free upon deed
- Surface: 200.00 m²
- Rooms: 7
- Bedrooms: 4
- Bathrooms: 3
- Kitchen: Exposed
- Position: Residential area
- Shower: Yes
- Garden: Private, 1.400 sqm
- Swimming pool: Yes
- Terrace: Present
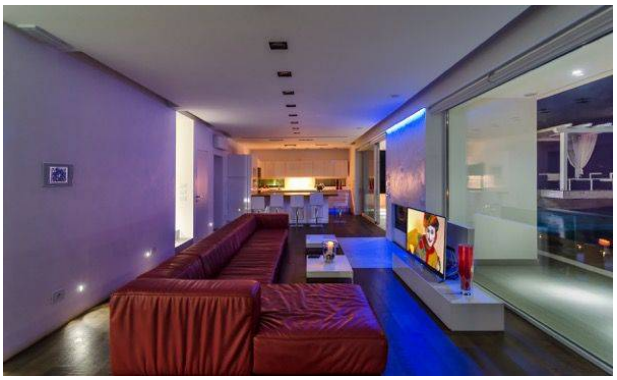
Images