Coldwell Banker Forte dei Marmi
Via Idone, 3 - 55042 Forte dei Marmi
P.IVA e C.F.: 02604360467
Tel.: (+39) 0584 1532273

Villa for Sell in Forte dei Marmi - Area: Vaiana

via olmi, Lucca, 55042 (LU)

1.700.000€

Contact info

Coldwell Banker Forte dei Marmi

Alessandro Tognetti

Phone: +39 0584 1532273
Email: alessandro.tognetti@cbitaly.it

Description

In Forte dei Marmi, in the locality of Vaiana, elegant single villa for sale immersed in a private park.
The villa of 220 square meters is currently divided into two real estate units.
Ground floor apartment: large living room with fireplace, kitchen, dining room with access to the external porch, three bedrooms and three bathrooms.
First floor apartment: large living room with fireplace and balcony, kitchen, two bedrooms and two bathrooms.
Outside the property has a large garden of 1,200 square meters, a barbecue area and a large veranda.
The property includes a garage and a parking area ideal for four cars.
* For privacy reasons, the address in the card is indicative and the property is in any case located in the immediate vicinity *

Details

- Property ID: CBI129-1780-129983
- Surface: 220.00 m²
- Rooms: 11
- Garden: Privato, 1.200 sqm
- Bathrooms: 2
- Energy Class: G EP glnr: 160.00 kwh/m²
- Bedrooms: 4

Property Features

- Current condition: Free upon deed
- Surface: 220.00 m²
- Rooms: 11
- Bedrooms: 4
- Bathrooms: 2
- Kitchen: Habitable
- Balconies: Presente
- Shower: Yes
- Parking space: Uncovered
- Garden: Private, 1.200 sqm
- Safe: Yes
- Terrace: Present

Nearby

- Gyms
- Wellness Centers
- Soccer Fields
- Sports Complexes
- Tennis Courts
- Bike Paths
- Playgrounds
- Train Station
- Public Transportation
- Kindergarten
- Elementary Schools
- Middle Schools
- High Schools
- Cafes / Bars
- Post Offices
- Shopping Centers
- Municipal Offices / Town Halls

Images

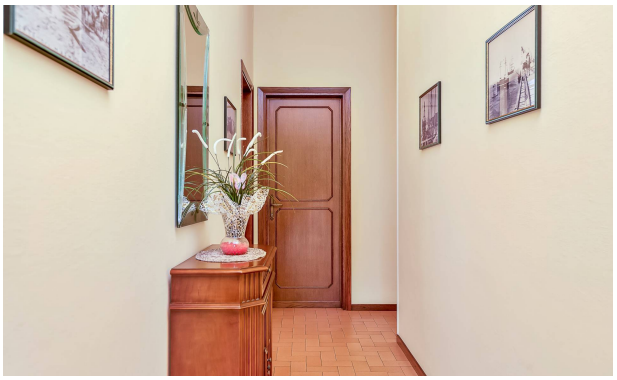

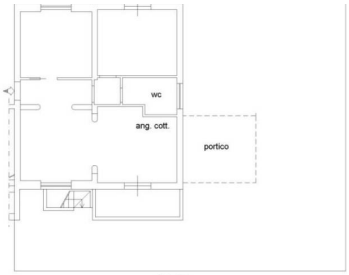
wc
ang. cott.
portico