Coldwell Banker Prime Properties
C.so D'Augusto, 197 - 199 - 47921 Rimini
P.IVA e C.F.: 04545900401
Tel.: 05411524449

Apartment for Sell in Rimini - Area: Miramare

Viale Stoccolma, Rimini, 47924 (RN)

274.000€

Contact info

Coldwell Banker Prime Properties

Coldwell Banker Prime Properties

Phone: 05411524449
Email: rimini@cbitaly.it

Description

Generous spaces, comfort and functionality: a home designed for living to the fullest

We offer for sale, on Viale Stoccolma in Rimini, an interesting first-floor apartment of approximately 100 square meters, featuring a particularly functional layout and spaces capable of meeting the needs of contemporary living.

The property's true added value is the presence of three bedrooms and two bathrooms, an increasingly sought-after living configuration that is not easy to find on the market. It's an ideal solution for families seeking well-organized living spaces, for those requiring dedicated space for guests, or for those who simply want the convenience of having every room at their disposal.

The living area is bright and welcoming, with a harmoniously interconnected living and dining area, creating a convivial and pleasant atmosphere, perfect for sharing moments of relaxation and everyday life. Two balconies further enhance the space, providing natural light and pleasant views.
The interiors convey a warm and familiar atmosphere, thanks to harmonious tones and details that make the home pleasant and comfortable to live in.

The property also includes a private 16m2 garage and a convenient and spacious cellar in the basement, valuable additional spaces that provide additional practicality and organizational possibilities.

The condominium complex also offers a pleasant shared green space, while the good availability of parking in the immediate vicinity represents an additional advantage in managing daily life.

The location allows you to experience Rimini with the convenience of the main services, proximity to the sea and connections to the city centre, combining residential tranquility and practicality.

A complete and versatile solution, where generous spaces, functional internal layout, and important appurtenances combine to create a particularly attractive housing proposal.

Details

Property ID: CBI127-1560-592

Surface: 100.00 m²

Rooms: 4

Bathrooms: 2

Bedrooms: 3

Property Features

- Floor: 1
- Conservation status: Good
- Current condition: Free upon deed
- Surface: 100.00 m²
- Rooms: 4
- Bedrooms: 3
- Bathrooms: 2
- Kitchen: Habitable
- Position: Central
- Balconies: Presente
- Shower: Yes
- Garage: Single
- Garden: Common,
- Fireplace: Yes

Nearby

- Gyms
- Wellness Centers
- Soccer Fields
- Sports Complexes
- Tennis Courts
- Bike Paths
- Playgrounds
- Train Station
- Public Transportation
- Kindergarten
- Elementary Schools
- Middle Schools
- High Schools
- Cafes / Bars
- Post Offices
- Shopping Centers
- Municipal Offices / Town Halls

Images

COLDWELL BANKER

COLDWELL BANKER

COLDWELL BANKER

COLDWELL BANKER

COLDWELL BANKER

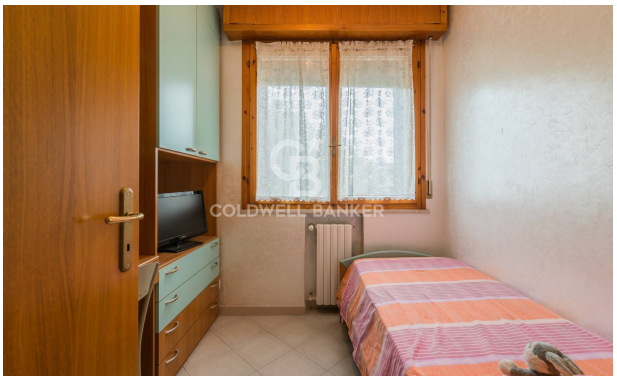
COLDWELL BANKER

COLDWELL BANKER

COLDWELL BANKER

COLDWELL BANKER

COLDWELL BANKER
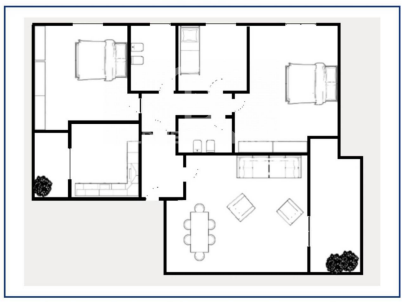
COLDWELL BANKER
PRIME PROPERTIES