Coldwell Banker Porto Cervo
Porto Cervo - 07021 Arzachena
P.IVA e C.F.: 02765130907
Tel.: (+39) 3517288628

Villa for Sell in Budoni - Area: PAESE

Budoni centro, Sassari, 08020 (SS)

1.750.000€

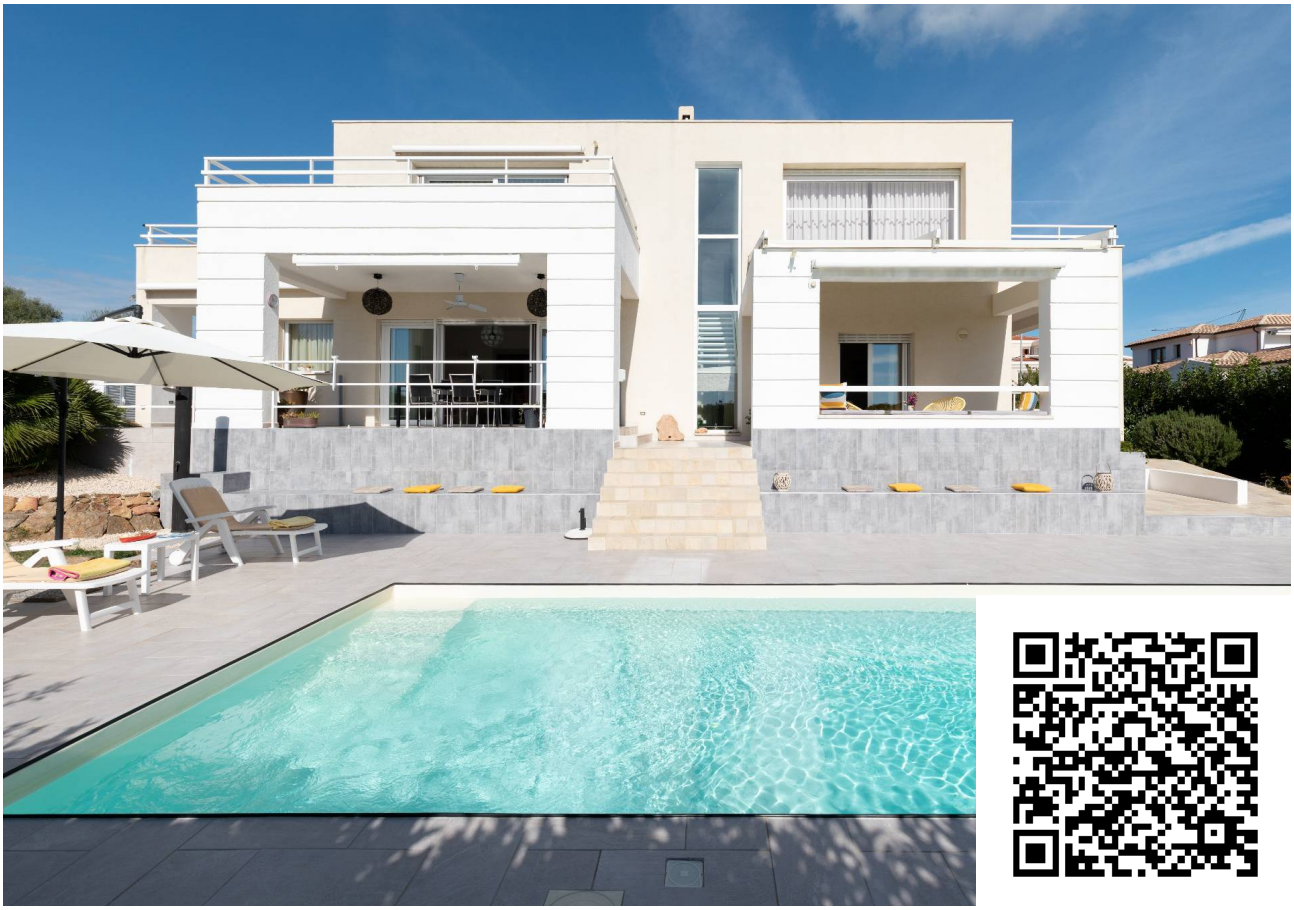

Contact info

Coldwell Banker Porto Cervo

Paolo Costi

Phone: +39 0789 92046
Mobile: +39 0789 92046
Email: pcosti@coldwellbankerluxury.it

Description

Villa FABILU – Luxury Villa with Sea View and Heated Indoor & Outdoor Pools – Budoni Center
In the heart of **Budoni**, one of the most **exclusive and residential areas** of the town, stands **Villa FABILU**, a newly built **luxury residence with sea view**, featuring high-end finishes and the most advanced technologies for comfort, energy efficiency, and security.

The property stands out for its **contemporary architectural elegance**, **energy class A certification**, and a truly privileged location: set in a peaceful and prestigious residential area yet just a short walk from Budoni's vibrant town center, and approximately **1,500 meters from the renowned white sandy beaches**, among the most beautiful on the north-eastern coast of **Sardinia**.

With a **living area of about 350 sqm**, and **over 400 sqm in total** including extensive **verandas and covered terraces (over 200 sqm)**, surrounded by a **private garden of about 600 sqm**, this exceptional residence is arranged over **three levels**, designed to provide maximum comfort and elegance throughout the year.

Ground Floor – Elegance and seamless indoor-outdoor living with sea view
The entrance opens into a **large open-plan living area**, where floor-to-ceiling glass walls create a refined visual connection with the sea and the landscaped garden.

The **living area** features a stylish lounge, a **fully equipped designer kitchen**, and a bedroom with a private bathroom and direct access to the garden.
Spacious **verandas and covered terraces** overlook the **heated outdoor swimming pool**, the focal point of the property and a natural extension of the living space.

Every detail reflects top-quality craftsmanship: stone-effect porcelain floors, high-performance windows, home automation system, and integrated architectural lighting.

First Floor – Night area with panoramic sea view
Upstairs, the **master suite** offers a large bedroom with **two en-suite bathrooms** and private relaxation areas.
Another bedroom with its own bathroom opens onto a **panoramic veranda with stunning sea views**, ideal for enjoying the Sardinian sunsets in total privacy.

The refined design, soft tones, and natural light create an atmosphere of elegant serenity and understated luxury.

Lower Level – Wellness, comfort, and independent spaces
The lower floor is dedicated to **wellness and functionality**.
It includes **two spacious rooms, each with its own private bathroom**, perfect for guests or as independent suites, along with storage rooms, hallways, a large fully equipped laundry, and technical rooms.
The highlight of this level is a **private wellness area** with a **heated indoor swimming pool**, designed for year-round relaxation and leisure.

Outdoor spaces and location
Surrounded by a **beautifully landscaped 600 sqm garden**, the villa features sunbathing areas, green zones, and a **heated outdoor pool** harmoniously integrated with the modern architecture.
An **automatic irrigation system**, a **10,000-liter water reserve**, and **solar panels for hot water** ensure efficiency and sustainability.

Located in one of Budoni's **most prestigious and quiet residential neighborhoods**, **Villa FABILU** allows you to reach all main services on foot — restaurants, boutiques, pharmacy, supermarkets — while preserving total privacy and tranquility.

Just **20 minutes from Olbia**, with its international airport and port, the villa enjoys easy access to the **Costa Smeralda**, **San Teodoro**, and all the most stunning beaches of Northern Sardinia, making it ideal as a **primary residence**, a **luxury holiday home**, or a **high-value real estate investment**.

Key features

- **Energy Class A**
- Approx. **350 sqm of interiors**, over **400 sqm total**
- **5 bedrooms, 7 bathrooms**
- **Heated outdoor and indoor swimming pools**
- Large living room, dining area, and fully equipped kitchen
- Panoramic verandas and terraces with **sea view**
- Two independent guest rooms with private bathrooms
- Utility rooms, laundry, storage, and garage
- **Alarm system**, **automatic irrigation**, **10,000-liter water tank**, **solar panels** for hot water
- Central and prestigious residential location
- Only **1.5 km from the beach** and **20 minutes from Olbia**

Details

Property ID: CBI096-996-423	Surface: 400.00 m²
Rooms: 13	Garden: Privato, 637 sqm
Bathrooms: 7	Energy Class: A1 EP glnr: 137.10 kwh/m²
Bedrooms: 5	

Property Features

- Floor: Ground floor
- Conservation status: Excellent
- Current condition: Free upon deed
- Surface: 400.00 m²
- Rooms: 13
- Bedrooms: 5
- Bathrooms: 7
- Kitchen: Habitable
- Position: Touristic
- Elevator: 1
- Balconies: Presente
- Parking space: Uncovered
- Garage: Single
- Garden: Private, 637 sqm
- Terrace: Present

Nearby

- Gyms
- Wellness Centers
- Soccer Fields
- Tennis Courts
- Bike Paths
- Playgrounds
- Public Transportation
- Kindergarten
- Elementary Schools
- Middle Schools
- High Schools
- Cafes / Bars
- Post Offices
- Municipal Offices / Town Halls
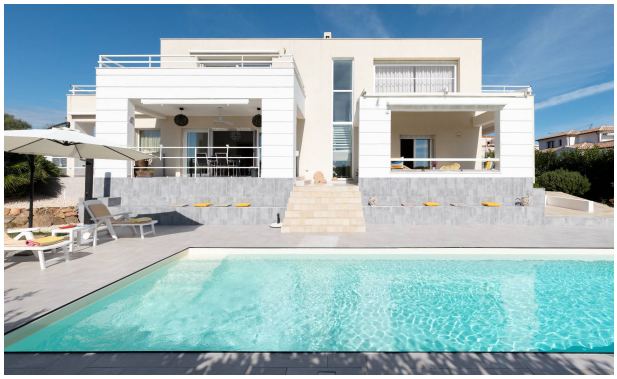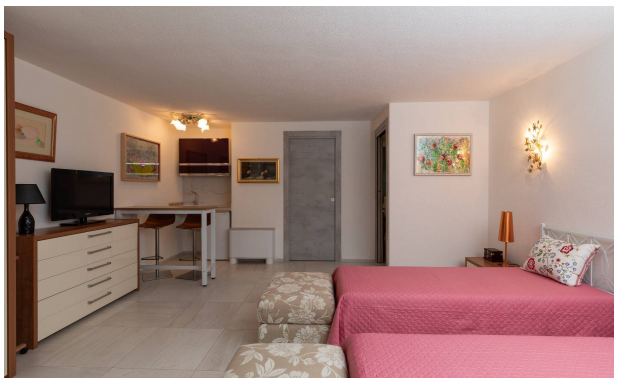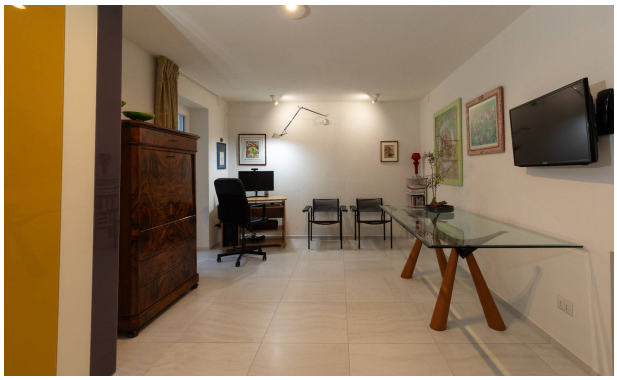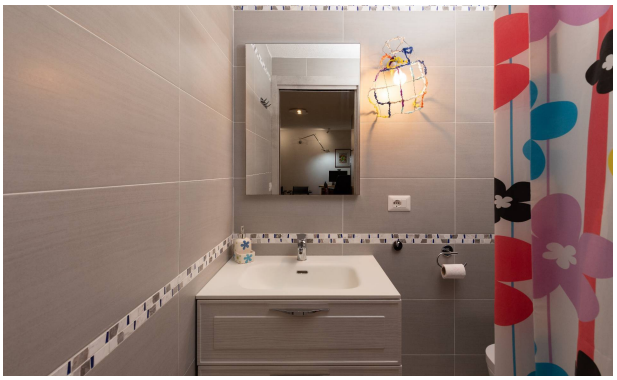
Images