Coldwell Banker Gruppo Bodini
Via Nicolò Putignani, 20 - 70121 Bari
P.IVA e C.F.: 04756020758
Tel.: (+39) 080 8647620

Commercial Property for Rent in Bari - Area: Murat

Via Principe Amedeo, Bari, 70121 (BA)

8.000€

Contact info

Coldwell Banker Gruppo Bodini

Franco Barile

Phone: 0808647620
Email: francesco.barile@gruppobodini.it

Description

PUGLIA – BARI – MURAT – VIA PRINCIPE AMEDEO
In Bari, in the Murat district and therefore in the heart of Bari's commercial hub, more precisely on Via Principe Amedeo, between Corso Cavour and Via Melo da Bari.
We offer for lease a historic commercial space that for the past thirty years has housed one of Bari's most renowned clothing businesses.
The property, in addition to being very well-known, boasts three large windows, giving great visibility to the business carried out inside.
It is spread over two levels plus mezzanines, has a total surface area of just under 200m2 and is fully furnished.
In fact, it has fixed furnishings made with quality materials and dyes by wood craftsmen and fine cabinetmakers.
It's therefore ideal for those looking to start a new business off on the right foot, or for those looking to relocate to the heart of our city, giving their business a significant boost.

Details

Property ID: CBI094-986-64149

Surface: 192.00 m²

Rooms: 2

Bathrooms: 2

Energy Class: G EP glnr: 175.00 kwh/m²

Property Features

Floor: On two levels

Conservation status: Good

Current condition: Free upon deed

Surface: 192.00 m²

Rooms: 2

Bathrooms: 2

Nearby

- Gyms
- Beauty centres
- Cycle paths
- Playgrounds
- Rail station
- Public transports
- Nursery school
- Primary schools
- Secondary schools
- High school
- Bar
- Post offices
- Shopping centres
- Municipal office

Images

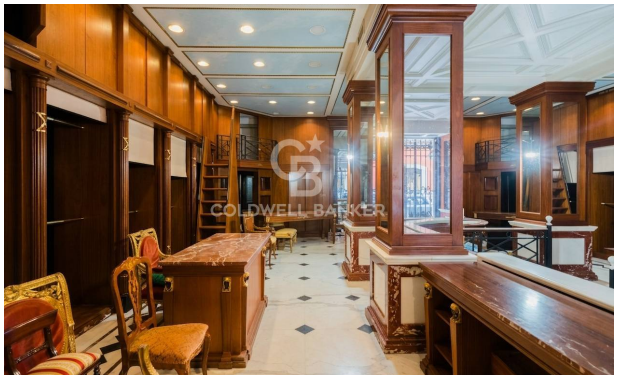
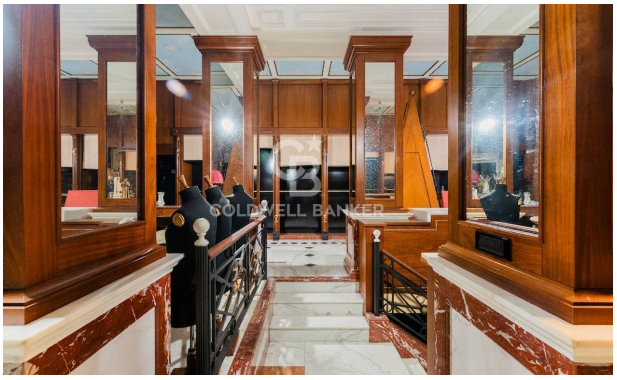

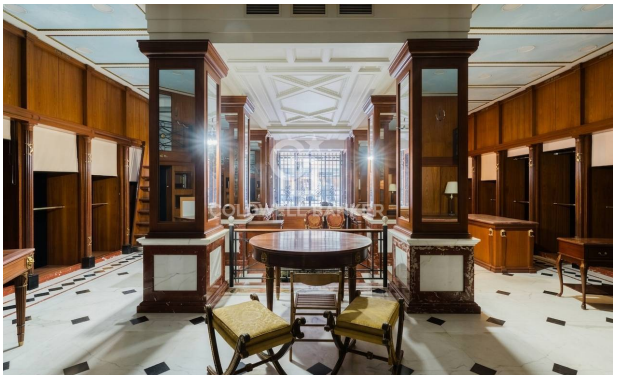

COLDWELL BANKER

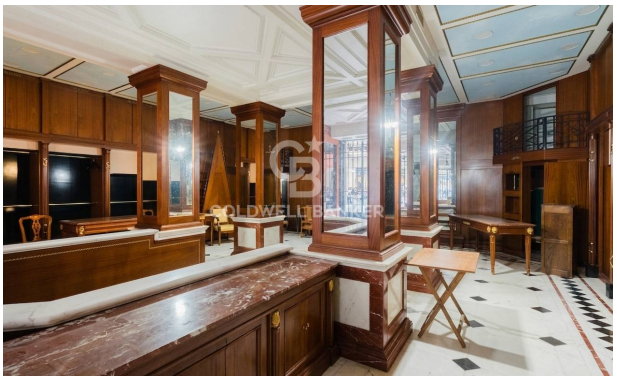
COLDWELL BANKER

COLDWELL BANKER

COLDWELL BANKER

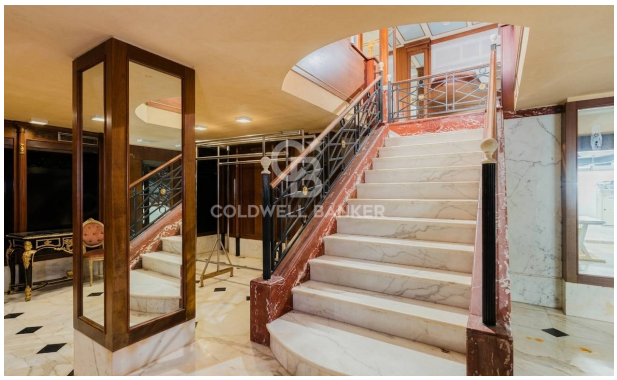
COLDWELL BANKER

COLDWELL BANKER

COLDWELL BANKER

COLDWELL BANKER

COLDWELL BANKER

COLDWELL BANKER

PIRECO
PROTTEGONE

PROTTEGONE

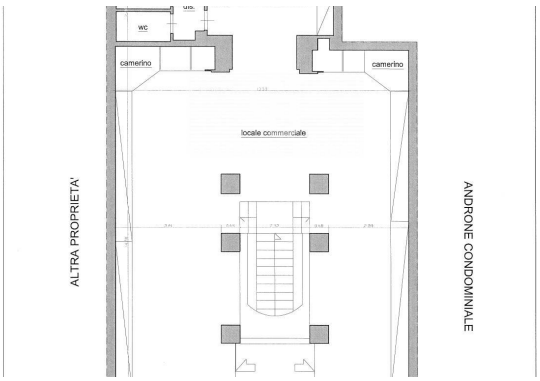
ALTRA PROPRIETA'
wc
camerino
camerino
locale commerciale
ANDRONE CONDOMINIALE

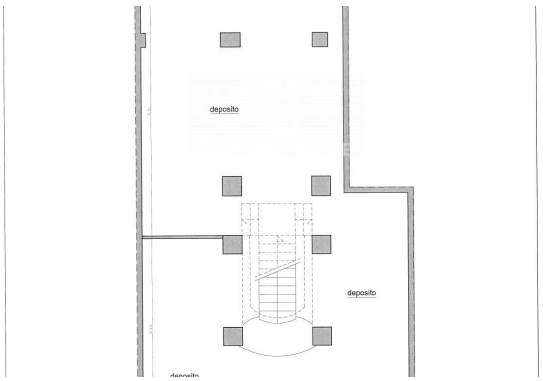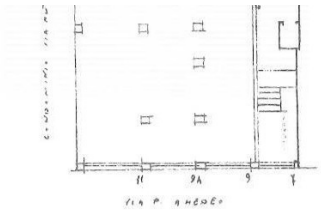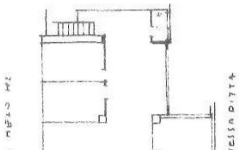
deposito
deposito