Coldwell Banker Gruppo Bodini
Via Nicolò Putignani, 20 - 70121 Bari
P.IVA e C.F.: 04756020758
Tel.: (+39) 080 8647620

Business for Sell in Bari - Area: Murat

Via Alessandro Maria Calefati, Bari, 70121 (BA)

89.000€

Contact info

Coldwell Banker Gruppo Bodini
Franco Barile

Phone: 0808647620
Email: francesco.barile@gruppobodini.it

Description

PUGLIA – BARI – MURAT – VIA ALESSANDRO MARIA CALEFATI

Our capital is recognized as a commercial hub with a consolidated and rooted vocation thanks to the presence of the port, the railway station, and the airport.
Piazza Mercantile in the old city and the Fiera del Levante on the waterfront are living testimony to Bari's longstanding trade history. The city still boasts numerous historic businesses and shops that continue this tradition.
This introduction, while unusual, is necessary, as it serves to introduce the following sale proposal, which concerns one of the aforementioned businesses. In fact, we are offering for sale, in the heart of the Murat area, a business that has made history over the last fifty years in the footwear and related accessories trade, a business that every Bari resident of the last two generations has visited at least once. The business up for sale, in addition to being established fifty years ago, is the exclusive owner of renowned, high-quality footwear brands, which have positioned it in the medium-high end of the market, effectively making the store an important and, above all, qualified reference in the footwear retail sector.
By placing it on the market, anyone who decides to acquire it will have the opportunity to acquire a historic, representative, and, above all, consolidated business in the Bari area, with guaranteed revenue, making it a highly attractive and almost unrepeatable investment.

Details

Property ID: CBI094-986-64136

Surface: 106.00 m²

Rooms: 3

Bathrooms: 1

Energy Class: E EP glnr: 225.20 kwh/m²

Property Features

Floor: Ground floor

Conservation status: Excellent

Current condition: Free upon deed

Surface: 106.00 m²

Rooms: 3

Bathrooms: 1

Position: Central

Nearby

- Gyms
- Beauty centres
- Soccer fields
- Sport centres
- Cycle paths
- Playgrounds
- Rail station
- Public transports
- Nursery school
- Primary schools
- Secondary schools
- High school
- Bar
- Post offices
- Municipal office

Images

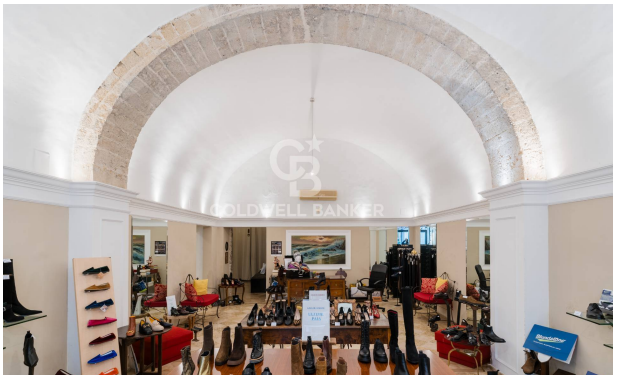

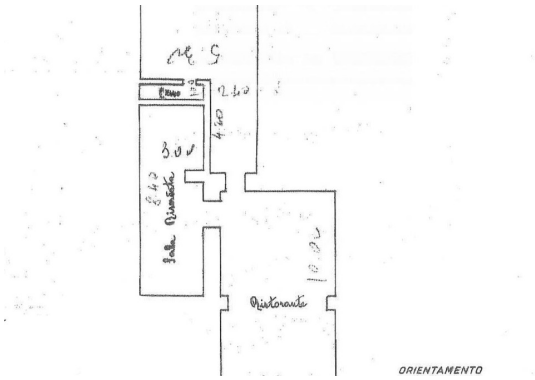
Sala Riunioni
Ristorante
ORIENTAMENTO