Coldwell Banker Gruppo Bodini
Via Casimiro, 1 - 72100 Brindisi
P.IVA e C.F.: 04756020758
Tel.: (+39) 0831 1628391

Apartment for Sell in Brindisi - Area: Cappuccini

Corte Cappuccini, Brindisi, 72100 (BR)

147.000€

Contact info

Coldwell Banker Gruppo Bodini
Rossella Scivales

Phone: 08311628391
Email: rossella.scivales@cbitaly.it

Description

In one of the most serviced and sought-after areas of the city of Brindisi, Coldwell Banker offers for sale an elegant 140 m2 apartment featuring large balconies, ideal for creating suggestive summer lounges.
The property stands out for its bright spaces and excellent distribution of the rooms. Consisting of a large entrance hall, study, living room, dining room with access to the large balcony, kitchenette, two large bedrooms and two bathrooms. All rooms have access to the outdoor spaces which makes them particularly bright and sunny. The terraces, the real strong points of the property, offer an oasis of relaxation perfect for outdoor dinners, moments of conviviality or simply to enjoy the beautiful season in total privacy. The apartment, to be modernized, is located in a small residential context convenient to all services, and is the ideal solution for those seeking comfort, elegance and functionality. The property is completed by a covered parking space and a convenient cellar.

A Coldwell Banker Exclusive
Contact our Agency for more information or to book a visit to the property.

Details

- Property ID: CBI092-1870-44386
- Surface: 147.00 m²
- Rooms: 5
- Bathrooms: 2
- Energy Class: F EP glnr: 353.07 kwh/m²
- Bedrooms: 3

Property Features

- Floor: 5
- Conservation status: Good
- Current condition: Free upon deed
- Surface: 147.00 m²
- Rooms: 5
- Bedrooms: 3
- Bathrooms: 2
- Kitchen: Habitable
- Position: Served area
- Elevator: 1
- Balconies: Presente
- Parking space: Covered

Nearby

- Gyms
- Beauty centres
- Soccer fields
- Sport centres
- Tennis courts
- Cycle paths
- Playgrounds
- Rail station
- Public transports
- Nursery school
- Primary schools
- Secondary schools
- High school
- Bar
- Post offices
- Shopping centres
- Municipal office

Images

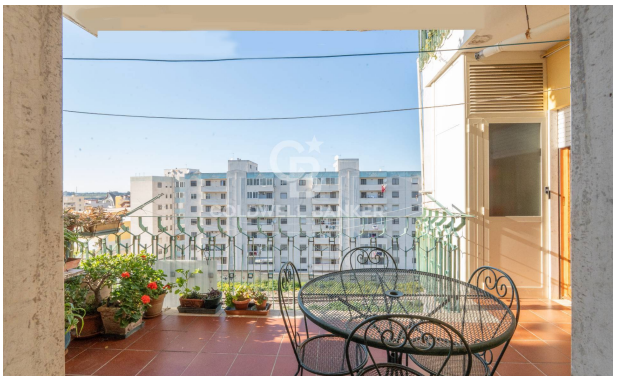

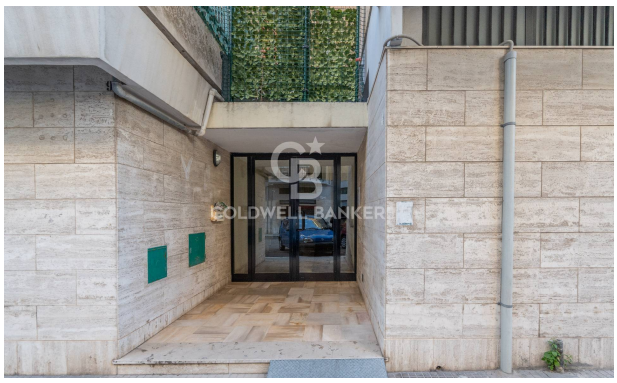

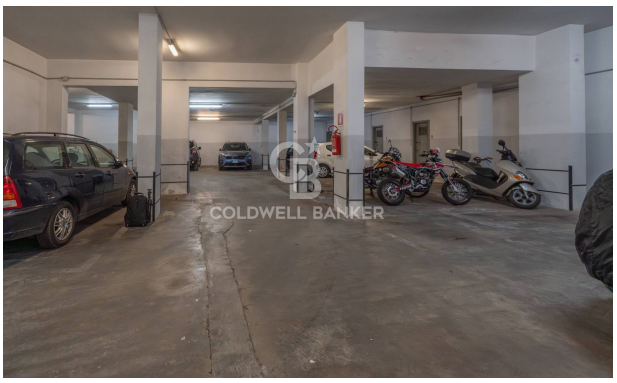

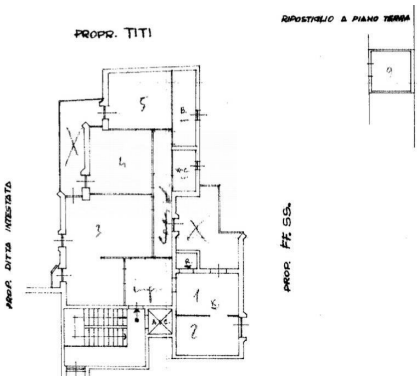
PROPR. TITI
RIPOSTIGLIO A PIANO TERRA
AREA DITTA INTESTATA
PROP. Fr. SS.