Coldwell Banker Gruppo Bodini
Via Casimiro, 1 - 72100 Brindisi
P.IVA e C.F.: 04756020758
Tel.: (+39) 0831 1628391

Indipendent house for Sell in Brindisi - Area: Centro

Via Cesare Braico, Brindisi, 72100 (BR)

60.000€

Contact info

Coldwell Banker Gruppo Bodini

Rossella Scivales

Phone: 08311628391
Email: rossella.scivales@cbitaly.it

Description

In the center of Brindisi, a stone's throw from Corso Roma and the city center, for sale independent building of 84 square meters with panoramic terrace. Arranged on two levels, this house is an excellent investment both as a home and as a holiday home. The first floor is accessed via a first ramp where we find a living room with a small balcony, a comfortable kitchenette and a bathroom, continuing to climb we arrive in the sleeping area consisting of a double bedroom with walk-in closet, a second double bedroom with bathroom. A third ramp takes us to the terrace. The house, to be renovated, has great potential and offers the possibility of customizing it and having your own dream home, independent and with a terrace.

A Coldwell Banker Exclusive
Contact our Agency for more information or to book a visit to the property.

Details

- Property ID: CBI092-1870-44361
- Surface: 84.00 m²
- Rooms: 4
- Bathrooms: 2
- Energy Class: G EP glnr: 175.00 kwh/m²
- Bedrooms: 2

Property Features

- Floor: On two levels
- Conservation status: Good
- Current condition: Free upon deed
- Surface: 84.00 m²
- Rooms: 4
- Bedrooms: 2
- Bathrooms: 2
- Kitchen: Habitable
- Position: Central
- Balconies: Presente
- Terrace: Present

Nearby

- Gyms
- Beauty centres
- Soccer fields
- Sport centres
- Tennis courts
- Cycle paths
- Playgrounds
- Rail station
- Public transports
- Nursery school
- Primary schools
- Secondary schools
- High school
- Bar
- Post offices
- Shopping centres
- Municipal office

Images

COLDWELL BANKER

COLDWELL BANKER

COLDWELL BANKER

COLDWELL BANKER

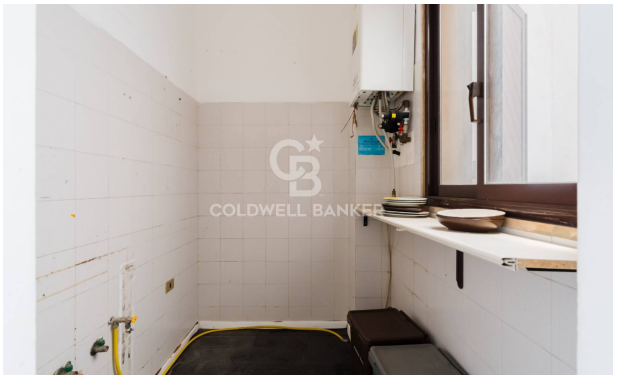

COLDWELL BANKER

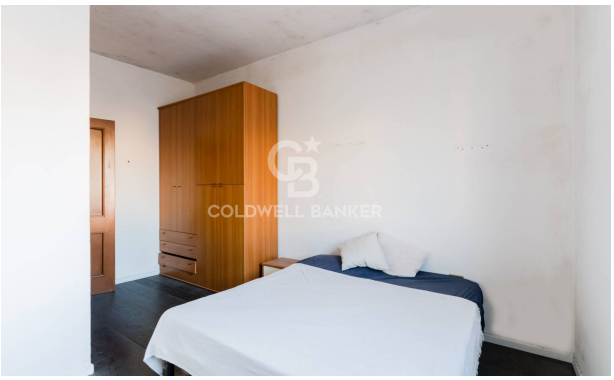

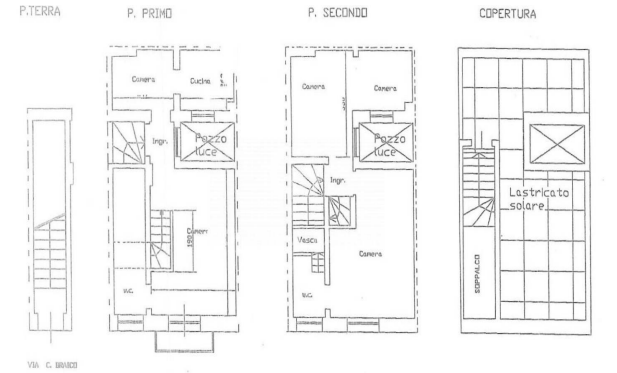
P.TERRA
P. PRIMO
P. SECONDO
COPERTURA
Camera
Cucina
Ingr.
Pozzo luce
Camera
W.C.
Camera
Camera
Pozzo luce
Ingr.
Vasca
Camera
W.C.
Lastricato solare
SCOPERTO
VIA C. BRANCO