Coldwell Banker Intermedia Real Estate
Via A. Moro 24 - 80046 San Giorgio a Cremano
P.IVA e C.F.: 01305991216
Tel.: (+39) 081 5743495

Penthouse for Sell in San Sebastiano al Vesuvio

via caroseli, Napoli, NA

599.000€

Contact info

Coldwell Banker Intermedia Real Estate

Tina Di Giovanni

Email: tina.digiovanni@cbitaly.it

Description

In the heart of San Sebastiano al Vesuvio, on the third floor of an elegant condominium, we offer for sale a splendid penthouse, where light, space, and views blend together to create a truly luxurious living experience.
The dominant position offers an open and evocative view of the landscapes surrounding Vesuvius, offering glimpses that change with the time of day and make every moment unique.
The property, approximately 160 square meters, features spacious and harmonious spaces: a double living room ideal for entertaining, a functional kitchen, a closet, a study, a bedroom, a guest bathroom, and a master bedroom with bathroom and dressing room, designed as a truly private relaxation area.
The heart of the property is the magnificent terrace, a unique space for outdoor living, relaxing, and soaking up the breathtaking view, perfect for socializing or simply enjoying the peace and quiet.
The property includes a convenient single garage, which guarantees practicality and security.
Independent heating allows for personalized management of home comfort.
An ideal residence for those who want to live in a prestigious setting, amidst tranquility, natural beauty, and modern comforts, amid the authentic charm of San Sebastiano al Vesuvio.
Exclusive sale by Coldwell Banker Italy.
Contact us for more information or to book a private tour.

Details

Property ID: CBI091-931-43755	Surface: 160.00 m²
Rooms: 6	Bathrooms: 2
Energy Class: G	Bedrooms: 4

Property Features

- Floor: 2
- Conservation status: Excellent
- Current condition: Free upon deed
- Surface: 160.00 m²
- Rooms: 6
- Bedrooms: 4
- Bathrooms: 2
- Kitchen: Present
- Position: Semi-central
- Garage: Single
- Terrace: Present
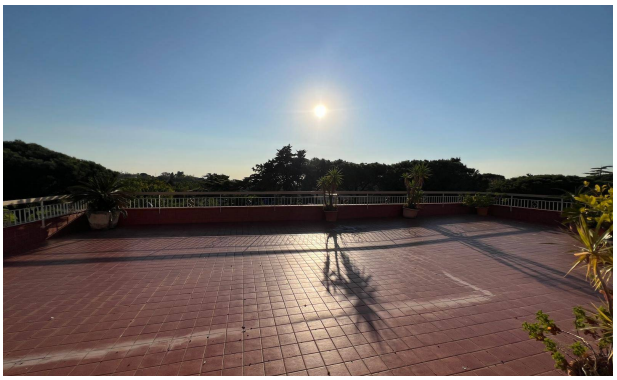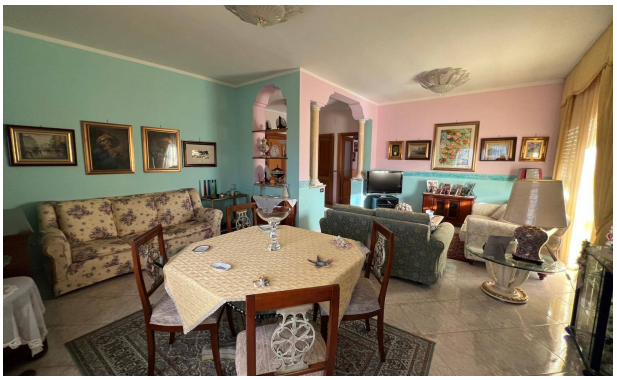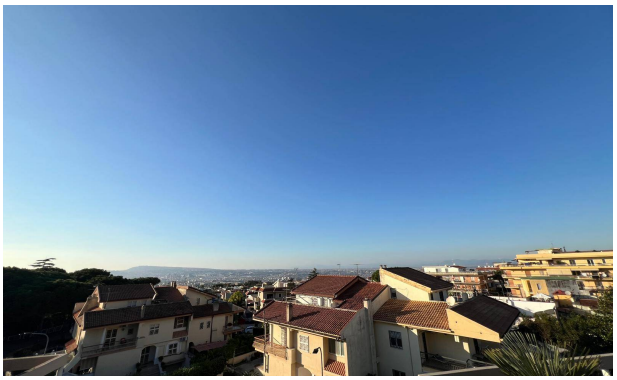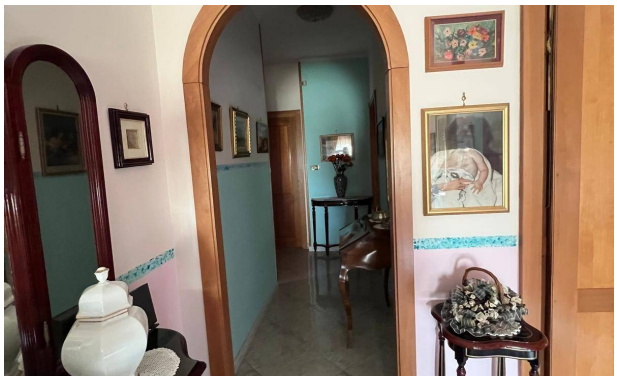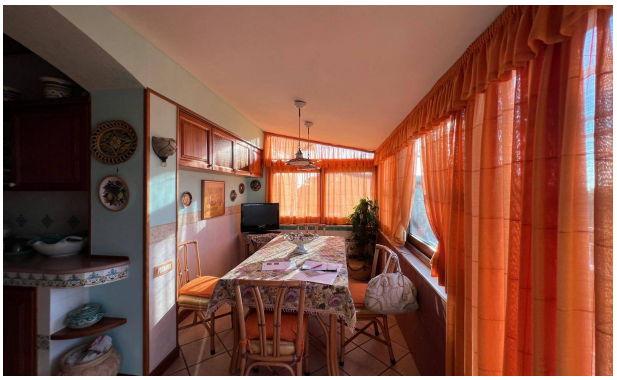
Images