Coldwell Banker Intermedia Real Estate
Via A. Moro 24 - 80046 San Giorgio a Cremano
P.IVA e C.F.: 01305991216
Tel.: (+39) 081 5743495

Apartment for Sell in San Giorgio a Cremano

via san martino, Napoli, NA

158.000€

Contact info

Coldwell Banker Intermedia Real Estate
Tina Di Giovanni

Email: tina.digiovanni@cbitaly.it

Description

Bright two-room apartment for sale in San Giorgio a Cremano – Via San Martino

In one of the most convenient and well-served areas of San Giorgio a Cremano, precisely on Via San Martino, we offer for sale a spacious apartment located within a quiet park with concierge service. The location is ideal for those who want everything within easy reach: shops, supermarkets, public and private schools, as well as quick access to the motorway junctions.

The property, approximately 80 m2, is located on the mezzanine floor and comprises: two spacious bedrooms, an eat-in kitchen, a bathroom, and a practical storage room.

Despite having only windows, the apartment enjoys excellent light throughout the day. Its internal view of the park also ensures a private, quiet setting, far from city traffic.

The property includes a convenient parking space.

The solution is perfect for those looking for comfort, tranquility and practicality in the city.

Exclusive sale by Coldwell Banker Intermedia Real Estate.
Contact our agency for more information or to book a visit.

Details

Property ID: CBI091-931-43747	Surface: 80.00 m²
Rooms: 3	Bathrooms: 1
Energy Class: G	Bedrooms: 2

Property Features

- Floor: Mezzanine
- Conservation status: Discrete
- Current condition: Free upon deed
- Surface: 80.00 m²
- Rooms: 3
- Bedrooms: 2
- Bathrooms: 1
- Kitchen: Habitable
- Position: Central
- Elevator: 1
- Garden: Common,

Images

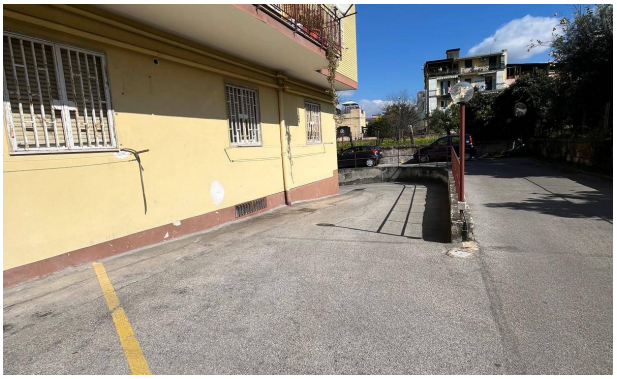

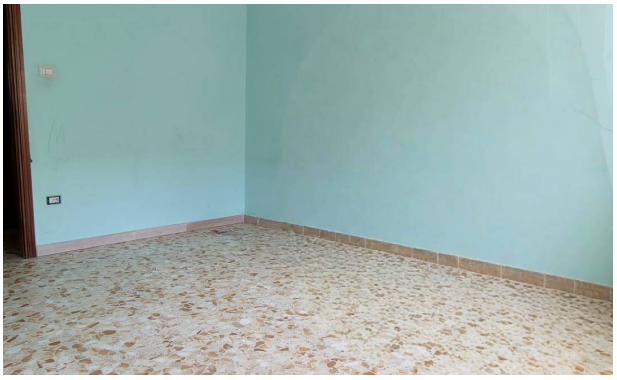

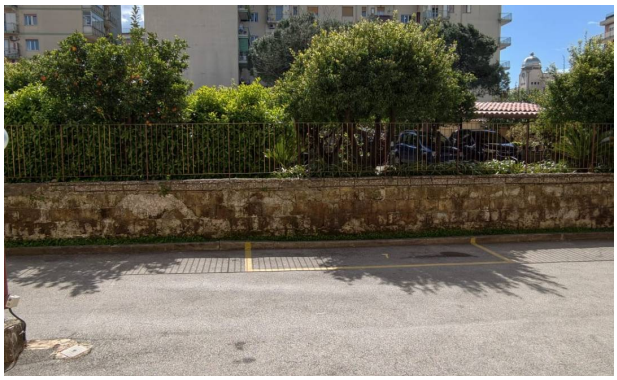

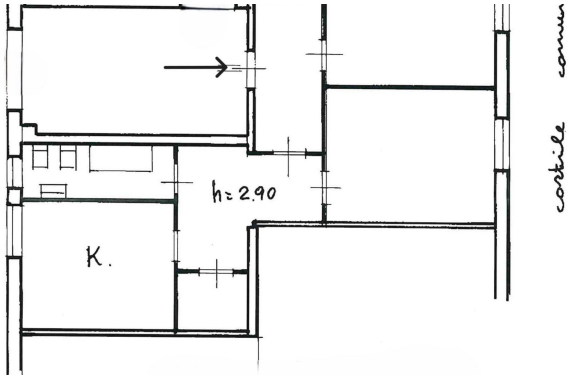
h=2.90
K.
cortile comun