Coldwell Banker Mondelli & Co.
Via Piave 27 - 84043 Agropoli
P.IVA e C.F.: 04952390658
Tel.: 0974 825805

Commercial Property for Sell in Centola - Area: Palinuro

località piana, Salerno, 84051 (SA)

65.000€

Contact info

Coldwell Banker Mondelli & Co.
Costabile Mondelli

Description

We offer for sale in Palinuro a commercial space located in a building consisting of three apartments and another commercial unit.

The property is strategically located directly on a busy, high-traffic road, ensuring excellent vehicular visibility. The proximity to other commercial businesses contributes to a dynamic and vibrant environment, ideal for a variety of businesses.

The space stands out for its large entrance area, easily adaptable to the needs of the business, offering versatility and functionality.

An ideal solution for those seeking an investment in one of Cilento's most popular locations, perfect for starting or relocating a business to a highly attractive commercial location.

Details

Property ID: CBI087-891-52568

Surface: 30.00 m²

Rooms: 1

Bathrooms: 1

Property Features

Floor: Ground floor

Conservation status: Raw

Current condition: Free upon deed

Surface: 30.00 m²

Rooms: 1

Bathrooms: 1

Position: Mixed Area

Images

COLDWELL BANKER

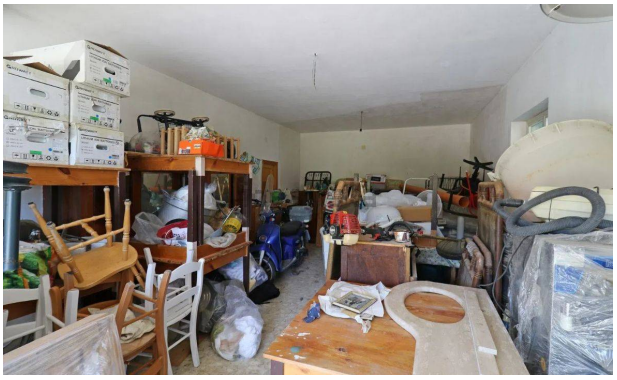

COLDWELL BANKER

COLDWELL BANKER

COLDWELL BANKER

COLDWELL BANKER