Coldwell Banker Mondelli & Co.
Via Piave 27 - 84043 Agropoli
P.IVA e C.F.: 04952390658
Tel.: 0974 825805

Apartment for Sell in Agropoli

Via San Felice, Salerno, SA

230.000€

Contact info

Coldwell Banker Mondelli & Co.
Costabile Mondelli

Description

Renovated apartment for sale in Agropoli. Agropoli, on Via San Felice, offers an apartment that combines contemporary style, comfort, and homely warmth.
Just 300 meters from the station and 500 meters from the seafront, this home offers the perfect balance between city life and the scent of the sea.
The result of a recent and meticulous renovation, the apartment, approximately 130 square meters, is located on the first floor of a small building, with no condominium fees.
It consists of a large living room with balcony, eat-in kitchen also with balcony, two double bedrooms and two bathrooms.
Completing the property are a convenient parking space and air conditioning in several rooms, ensuring comfort in every season.
Every corner tells a story of care, light and harmony.
An ideal home for those who dream of living just steps from the sea, enjoying the tranquility of a residential setting and the convenience of amenities.
A place where returning to becomes a pleasure every day.

Details

- Property ID: CBI087-891-52520
- Surface: 130.00 m²
- Rooms: 4
- Bathrooms: 2
- Energy Class: C
- Bedrooms: 2

Property Features

- Floor: 1
- Conservation status: Renovated
- Current condition: Free upon deed
- Surface: 130.00 m²
- Rooms: 4
- Bedrooms: 2
- Bathrooms: 2
- Kitchen: Habitable
- Position: Semi-central
- Balconies: Presente
- Parking space: Covered

Images

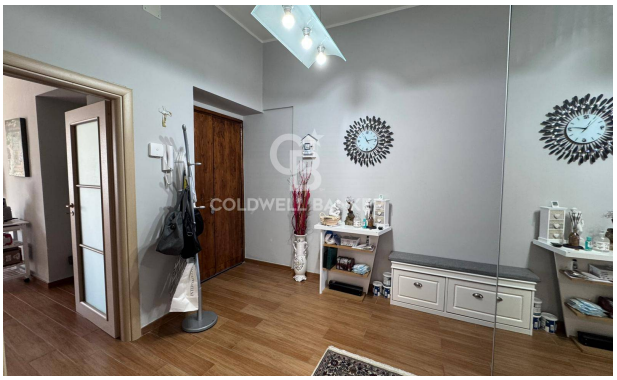

COLDWELL BANKER