Coldwell Banker Mondelli & Co.
Via Piave 27 - 84043 Agropoli
P.IVA e C.F.: 04952390658
Tel.: 0974 825805

Apartment for Sell in Agropoli

Viale Lombardia, Salerno, 84043 (SA)

249.000€

Contact info

Coldwell Banker Mondelli & Co.
Costabile Mondelli

Description

Agropoli (SA) – Viale Lombardia

In a quiet, centrally located residential area, within a park with large green spaces, we offer for sale a spacious and bright apartment of approximately 128 square meters, located on the second floor of a building without an elevator. A garage, a parking space, and two attic rooms are also included in the sale price.

Main features:

Eat-in kitchen with fireplace, ideal for convivial moments; Double living room, perfect for relaxation; Two bedrooms; Two bathrooms; Large balconies, which give it light and make it airy; Independent heating and air conditioning; Good state of conservation, with the possibility of customization.

Added values included in the price:

Garage of approximately 25 m2; Uncovered parking space within the park; Two attic rooms on the fourth floor, one of which has a bathroom.

Context and location:

The property is located in a quiet residential area, yet close to all major amenities: supermarkets, shops, schools, public offices, pharmacies, and the center of Agropoli are all within easy walking distance.

The park also features a shared garden, ideal for relaxing and for children to play safely.

Why buy it?

Large, customizable spaces; Perfect for large families or those seeking comfort; Private, central location; Includes garage, parking space, and attic space.

Contact us now for more information or to schedule an appointment!

Details

Property ID: CBI087-2531-52512	Surface: 128.00 m²
Rooms: 5	Bathrooms: 2
Energy Class: F	Bedrooms: 2

Property Features

- Floor: 2
- Conservation status: Good
- Current condition: Free upon deed
- Surface: 128.00 m²
- Rooms: 5
- Bedrooms: 2
- Bathrooms: 2
- Kitchen: Habitable
- Position: Central
- Balconies: Presente
- Parking space: Uncovered
- Garage: Single
- Garden: Common,

Images

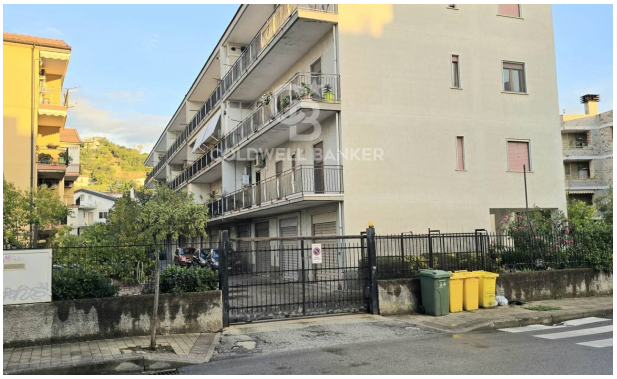

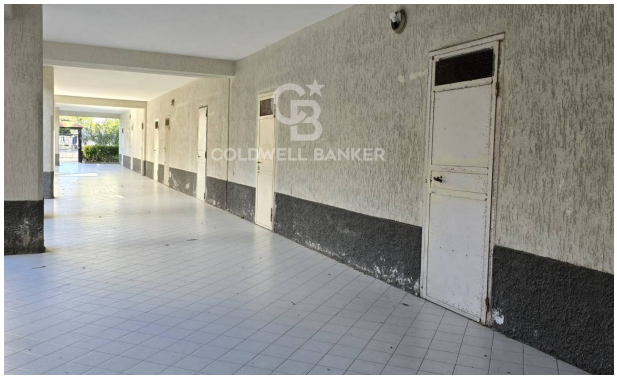

COLDWELL BANKER

COLDWELL BANKER

COLDWELL BANKER

COLDWELL BANKER

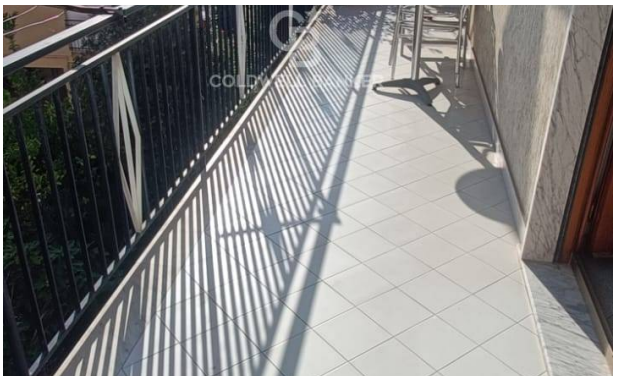

COLDWELL BANKER

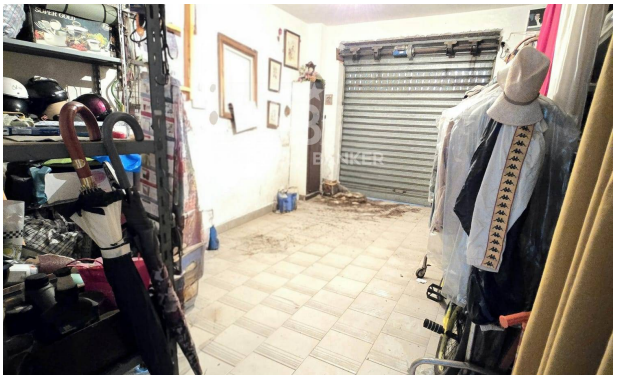

COLDWELL BANKER