Coldwell Banker Gruppo Bodini
Via 95 Reggimento Fanteria, 11 - 73100 Lecce
P.IVA e C.F.: 04756020758
Tel.: (+39) 0832 099369

Land for Sell in Vernole - Area: Acquarica

Via Garibaldi, Lecce, 73029 (LE)

25.000€

Contact info

Coldwell Banker Gruppo Bodini
Loredana Latino

Phone: +39 0832 099369
Email: loredana.latino@cbitaly.it

Description

VERNOLE – LECCE – SALENTO
For sale in Vernole: **building plot** of approximately 280 sqm, located on a **corner position** between Via Garibaldi and Via Alessandro Volta, in a residential area just a short walk from the town center and all services.
The plot, with a regular shape, falls entirely within Zone "**B2" – blocks of recent urban development, partially built-up, predominantly for residential use.**
The following planning parameters apply in this area:

- If. = Floor Area Ratio (FAR) = 3.00 cubic meters per square meter
- H. = Maximum building height = 9.00 meters
- No. of floors = 2
- Q. = Maximum building coverage ratio = 70%

Contact us for further information.

Details

Property ID: CBI069-1148-133038

Surface: 280.00 m²

Nearby

- Gyms
- Beauty centres
- Soccer fields
- Sport centres
- Tennis courts
- Cycle paths
- Playgrounds
- Rail station
- Public transports
- Nursery school
- Primary schools
- Secondary schools
- High school
- Bar
- Post offices
- Shopping centres
- Municipal office

Images

COLDWELL BANKER

STOP
COLDWELL BANKER

COLDWELL BANKER

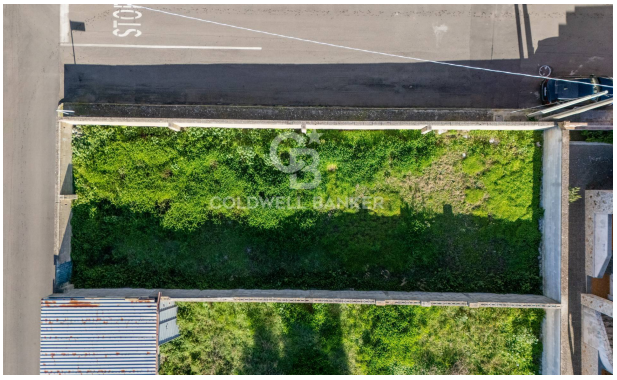
STOP
COLDWELL BANKER

COLDWELL BANKER

COLDWELL BANKER

COLDWELL BANKER

COLDWELL BANKER
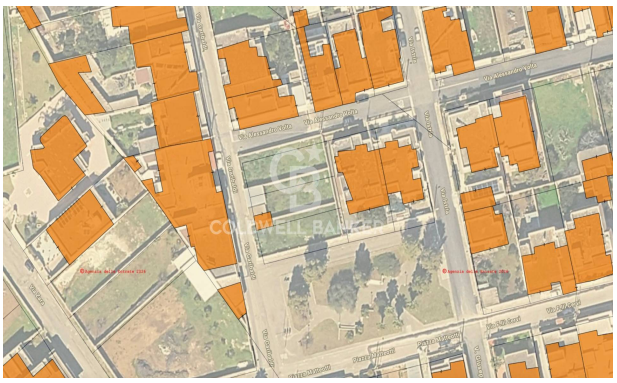
STOP